DE MANU IN MANUM

The Brentonian

2016 / 2017

In Appreciation

This edition of the Brentonian is dedicated to

Mike and Maggie Flynn | *Faculty*

Mike Flynn
1998-2017
Head of Business and Information Technology
Head Coach of Hockey, Rugby Coach

Maggie Flynn
1999-2017
Mackenzie Houseparent
Head of Learning Centre
Teacher of French
University Counselor
Volleyball Coach

Mike and Maggie Flynn arrived at Brentwood in 1998 and 1999, respectively, and have been forces of nature in our community ever since. As a team, they were Mackenzie Houseparents for thirteen years, bringing their passion, compassion and relentless energy to the girls of Mack. Maggie also led the development of our Key and Learning Centres, celebrating and serving the diverse strengths of our students with empathy and determination. Mike, meanwhile, has broadened the impact of the Business and I.T. Department, spearheading the marketing and entrepreneurship courses and managing the development of Brentwood's External Revenue Programs. He has also been the Scotty Bowman of Brentwood Hockey and organized and led countless hockey and rugby tours to Ontario, England, Wales, France, Australia and Argentina. Maggie and Mike have been exemplary Brentwood Faculty whose positive impacts on our school family will be felt for decades. We wish them a reluctant goodbye.

Yearbook Team

The yearbook team brought on a fresh crew this year. With mostly new members, it took a few weeks for the group to discover the twists and turns it takes to be a creative and efficient yearbooker. Contrary to popular belief, we do not just occasionally walk around campus with cameras; we must plan our photo shoots, choose stunning photos, make witty captions, chase down photo-shy students, and learn most, if not all, of the names and faces of 540 students.

A yearbook is one's high school memories bound neatly into a single tome. When people get nostalgic and want to share their youthful days with their grandchildren, it's the yearbooks that come out. Every bad haircut, every old friend, and every decision, good or bad, is perfectly documented in these 300 pages.

It has been wonderful working with these dedicated and hard-working students. Much of the credit must also go to our astute leader, Mr Ganley, as well as our amazing graphic designer, Mrs Beaton. From your Co-Captains, we sincerely hope you enjoy every smile, laugh, and memory that we've captured in this book.

Sincerely,
Linnea Munro & Seo Young Ra
Yearbook Captain & Website News Captain

The fate of a yearbooker is to toil in obscurity for nine months only to have your work celebrated, like a flash in the pan, on the penultimate day of school, before the book is placed, on a shelf, to collect decades of dust.

But that is only partly true.

Yearbookers imagine the days when, in nostalgic moments, this volume is cradled by you, and perhaps a friend or child, in a well-worn armchair as the pages are turned slowly, as the search resumes for photos of self and others, for memories lost and found.

When this day comes, please give thanks to the '16-'17 yearbook team: Linnea Munro, Seo Young Ra, Chidinma Ayadiuno, Thomas Bell, Glory Chima, Sydney Cristall, Adam Diardiere, Vivian Fang, Sarah Gillies, Luis Mangubat, Virginia Waddell & Zach Lambert. Thanks also Mrs Marny Beaton our talented, patient, and precise graphic designer who has added so much quality to our creation. She will be greatly missed.

Jim Ganley
Editor

Contents

FALL TERM | 6

Fun & Games 8
Eco Challenge 10
Terry Fox Run 12
Hallowe'en & Fright Week 14
Run for the Cure 15
Thanksgiving / Thanksgiving Concert 16
TEDx Feature 18
Airband Feature 20
Concert for a Winter's Eve 22
Remembrance Day 24
Cake Race 25
Snowball 26
Christmas Luncheon & Children's Party 28

FALL ATHLETICS | 30

First XI Field Hockey 32
Second XI Field Hockey 34
Development Field Hockey 36
Junior Colts Rugby 38
Senior Boys Soccer 40
Junior Boys Soccer Feature 42
Development Soccer 44
Fall Outdoor Pursuits 45
Senior A Volleyball 46
Senior B Volleyball 48
Junior A Volleyball 50
Junior B Volleyball 52
Junior C Volleyball 54
Cross Country 56

ACADEMICS | 58

Staff Credentials 60
Academics 62
Bamfield 12s 64
Camp Qwanoes 10s 65
Strathcona 9s 66
BEAT 68
Assemblies 70

WINTER TERM | 72

Showcase Hockey 74
Java Hut 75
Showcase Basketball 76
Spirit Week 77
Mary Poppins 78

Contents CONTINUED

WINTER ATHLETICS | 80

Senior Boys Basketball 82
Senior Girls Basketball 84
Junior A Boys Basketball 86
Junior Girls Basketball 88
Junior B Boys Basketball 90
Ice Hockey 92

ARTS | 96

Theatre Production 98
Robotics 99
Music Groups 100
Art Gallery 102
Camera Arts—Digital 106
Camera Arts—Traditional 108
Ceramics 110
Debate and Model UN 112
Sculpture 114

SPRING TERM | 116

Trips Feature 118
Charity Work Day 120
SPARC Volunteering 121
Picasso at the Lapin Agile 122
Regatta 124
Evening of Dance 126

SPRING ATHLETICS | 128

Senior Boys Basketball—Provincial Champions 130
Senior Boys Rugby 132
Girls Rugby 135
Junior Boys Rugby 138
Outdoor Pursuits 140
Senior Girls Soccer 142
Junior Girls Soccer 144
Senior Boys Rowing 146
Junior Boys Rowing 148
Girls Rowing 150
Senior Tennis 154
Junior Tennis 156
Golf 158
Squash 159

PEOPLE | 160

Faculty Candids 162
Faculty & Staff 164
Mugshots—Grades 9 to 11 166
Graduating Class 183
Grade 8 220
Mugshots—Grade 8 223
Lifers 224
Grad Babies 227
Student Leadership 228

HOUSES | 230

Alex House 232
Allard House 236
Ellis House 240
Hope House 244
Mackenzie House 248
Privett House 252
Rogers House 256
Whittall House 260
Autographs 264

EDITOR: Jim Ganley

DESIGNER: Marny Beaton

YEARBOOK STAFF: Chidinma Ayadiuno, Thomas Bell, Glory Chima, Sydney Cristall, Adam Diardiere, Vivian Fang, Sarah Gillies, Zach Lambert, Luis Mangubat, Linnea Munro, Virginia Waddell, & Seo Young Ra.

CONTRIBUTING PHOTOGRAPHERS: Megan Adams, Chidinma Ayadiuno, Thomas Bell, Brian Carr, Glory Chima, Sydney Cristall, Tegwyn Curtis, Adam Diardiere, Vivian Fang, Jim Ganley, Sarah Gillies, Dewi Griffiths, Jeremy Hounsome, Joe Krysl, Robbie Krysl, Zach Lambert, Luis Mangubat, Ian McPherson, Emma Mandziuk, Graeme McKay, Mike Minckler, Linnea Munro, Dan Norman, Josie Olszewski, Mrs. Susie Pasloske, Rachel Steele-MacInnes, Virginia Waddell, Marc Yoon & Seo Young Ra.

TERRY

Fall Term

Fun and Games

WEDNESDAY, SEPTEMBER 7

Beanstalk!

(top row) Sarah Geddes represents Allard for Huckle Buckle; Lucas Portillo, Riley Toporowski, Matthew McDougall Percillier & Lochlainn O'Leary getting pumped for Fun and Games *(middle row)* Haden Umdenstock & Arianna Avalos parade their house colours; Eva Shumiatcher using her Rock Paper Scissors skills to beat her opponent *(bottom row)* Siôn Griffiths, Cameron Wilmer & Amber Gaskill awaiting interhouse scores; Amelie Eitle, Toria Edwards & Claire Wheaton cheering on Whittall-Alex.

Intensity on Night #2

(top row) New students participate in an intense game of Huckle Buckle; Tabatha Hernandez Sanchez Navarro struts her stuff *(next row)* Henry Lambert; Flavie Belanger-Jones speaks for Allard & Rogers *(third row)* Chidinma Ayadiuno & Danielle MacDonald; Andrea Maritz, Amber Gaskill & Sarah Ford belt out their house cheer *(bottom row)* Torren Kaiser & Leila Megevand get cheeky; Georgia Mavromihalis leads Alex-Whittall to victory; Charlotte Bebb & a hopeful Haley Harris.

EcoChallenge

FRIDAY, SEPTEMBER 9

An Outdoor Operation

(top row) Aimee Kennedy, Aidan Hepburn, Brianne Pavlis & Joe Madigan reppin Mack/Ellis; Hannah Marof, Flora Handler & Emma Marof cheering on Whittall/Alex *(middle row)* Katherine Buckley & Maya Jones enjoying the sun; Andrew Will on his paddleboard *(bottom row)* Yiwen Cai & Aatya Uppal showing spirit; the Boss, Fergus Savage, eyeing the prize.

Earth, Sea and Fire

(top row) Indigo Stusek, Jasleen Grewal, Leah Andegeorgs & Lila Plantada showing their pride for Whittall/Alex; James Callahan paddling away *(next row)* Olamide Olatunbosun pulls his team ahead; Antony Van Cleave & Suzy Tsogbadral *(third row)* Logan Poseley, Aidan Witts & Alex Tsai celebrate an Ellis House victory; Rebecca Sanders, Vanessa Croft, Nairee Paulus & Sarah Brown in orange *(bottom row)* Jacob Phillips & Andrea Marvel ready to paddle; Maya Jenner & Nadia Kendall; Thea Hogendoorn, Sarah Rosen & Hayley Fear showing some love before the competition.

Terry Fox Run

SUNDAY, SEPTEMBER 11

Terry Fox's Legacy

(top row) Mr. Doehler & Jamie Doehler, father and son; Grade 8s Megan Kruger, Abby Sullivan & Grace Paton enjoy the water station *(middle row)* Xander Assaly; Keaton Heisterman—speed is essential *(bottom row)* Vanessa Croft, Morgan Woodbridge & Sarah Brown are a triple threat; Aimee Kennedy & Brianne Pavlis are best friends for life.

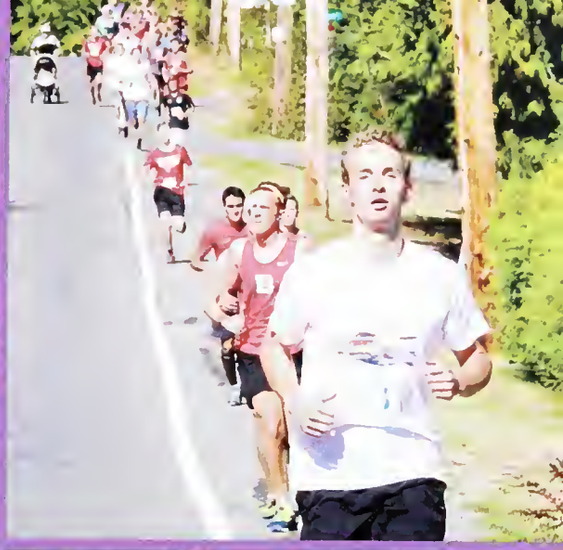

Push Through Your Limit

(top row) Dr. & Mrs. Reynolds and their two beautiful pugs; Lion Tautz leads the pack *(next row)* Katharina von Foerster & Amelie Eitle making new friends; for Madison Heisterman running is her lifestyle; Rae Wheaton smiling for the camera *(third row)* Ioana Pena rehydrating *(bottom row)* Cole Hickey & Bruno Chan are easygoing runners who pace themselves; Luke Whist & Kayla Butcher; Bilel Matmti at the finish line.

Halloween

MONDAY, OCTOBER 31

No Tricks, Just Treats

(top row) A herd of unicorns and Mickey Mouse enjoy cookie break; Madison Heisterman, Maya Jones & Sierra Tanner are ready for an alpine adventure *(middle row)* Seo Young Ra is focussed on carving her pumpkin; Luke Androski & Megan McCartney ruminate on his ruminant *(bottom row)* Monsters, Inc.: Vivian Fang as Mike & Khuslen Ganbaatar as Sully; Khalilah Tang & Hayley Jones in the Halloween spirit.

Run for the Cure

SUNDAY, OCTOBER 2

Running for Those We Love

(top row) Tori Bester & Mitch Crompton with the Run for the Cure mascot; Lanny LaCouvee & Griffin Kirschke embrace a Scottish tradition *(middle row)* the Brentwood Run for the Cure team celebrating; Mitch Crompton, Kyara Andrews, Tori Bester & Nurse Jasmin having a great time *(bottom row)* Grade 12s show their spirit.

Thanksgiving Dinner & Concert

THURSDAY, OCTOBER 6

Thanks for Dinner

(top row) Kendra Thompson, Ally Davis & Aidan Martin wait for dinner; William Pringle, Xander Assaly & Tyler David ready for the feast *(middle row)* Scott Jonson & Blake Cleasby; Luke Androski on a ukulele *(bottom row)* Natalie Poon & Romy Gaisbichler; Hope girls are all smiles.

A Celebration of Autumn

TEDx

SATURDAY, OCTOBER 22

TEDx Speakers

MARY-JO DIONNE *All that Breaks Isn't Necessarily Broken*
MATT HILL *You—The Hero on a Journey*
DANIELLE KRYSA *Your Inner Critic Is a Big Jerk*
ROSS LAIRD *Big Problems: Small Wonder*
PAUL COLLIS, Brentwood Head of English
Crying with Laughter
NARENDRA VARMA
Sharing the Surplus, a Personal Journey
PETER O'SHEA *Fusing the Ideas*
TRISH DOLMAN
Creativity and Changing the Conversation
LIAM STEVENS, Rogers '17
Technology Changes Human Behavior
OLAMIDE OLATUNBOSUN, Privett '18
How to Be the G.O.A.T.
GEMMA ELSE, Alex '17 *The Art of Empathy*

TEDx

(top row) Rae Wheaton, Leah Andegeorgs, Desola Ogunlade & Oladimeji Olatunbosun; Finn Bailey, Tommy Perkins, Travis Robbins & William Weirmier strike a pose *(middle row)* Zara Pachiorka & Caitlin MacConnachie are in awe of the TEDx speakers *(bottom row)* Michael Green, Andrés Ospino Calderón & Mitch Crompton; X marks the spot for Clare McLachlan & Clare Gaherty.

X Marks the Spot

(top row) The speakers, including Mr. Collis & Liam Stevens; Balqees Jama & Natalie Poon are excited for TEDx *(next row)* Olamide Olatunbosun invites the audience to channel their inner G.O.A.T.; MC Alejandro Godin Gonzalez *(third row)* Mr. McPherson puts a hush over the crowd; dressed up and happy for TEDx *(bottom row)* Gemma Else discusses the art of empathy; MC Yasmeen Gruno presents the speakers.

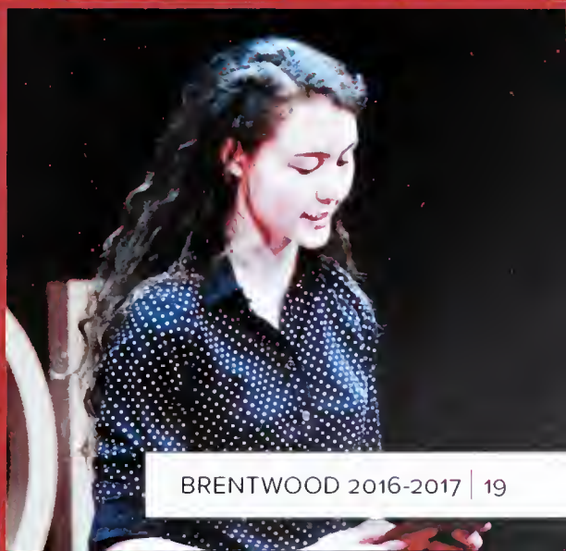

Airband

FRIDAY, OCTOBER 28

Airing It All Out for Interhouse

(top row) Allard Girls lookin' fierce; Xander Assaly, Joe Madigan, Cameron Wilmer, Andrew Will & Thomas Haarsma, our lovely MCs *(middle row)* Will Hardy shows his love; Sarah Ford & her Mack Girls *(bottom row)* Maya Jones pounds the stage; Lily Smith.

To Air is Human

(top row) Mack juniors take over; Felix & Oliver Wilson having the time of their lives *(next row)* Connor Loch-Labelle breaking out his moves; Tegwyn Curtis, our very own prima ballerina; Michael Liu shows off *(third row)* Privett seniors praise their House Captain *(bottom row)* Luka Eyre let's it go; Hannah Caldwell; Jacob Bossi.

Concert for a Winter's Eve 2016

DECEMBER 8 & 9

Passion for the Arts

(top row) Tegwyn Curtis dances the night away; Lewis Jeon serenades the audience
(middle row) Antonio Caraza strums away; Katherine Buckley sings with passion
(bottom row) Kyle Johannsen sings with pride; Alexander Parks sets up his act.

A Night Full of Performances

(top row) Isaac Stevens & Luka Wrenshall engage the audience; Advanced Dance perform a lift *(next row)* Kiera Androski performs a scintillating jazz piece; Connor Wardrop *(third row)* Jared Libin; the Wind Ensemble *(bottom row)* Desola Ogunlade croons a soulful beat; Oliver Wilson on trumpet; flutist Emily Shaw.

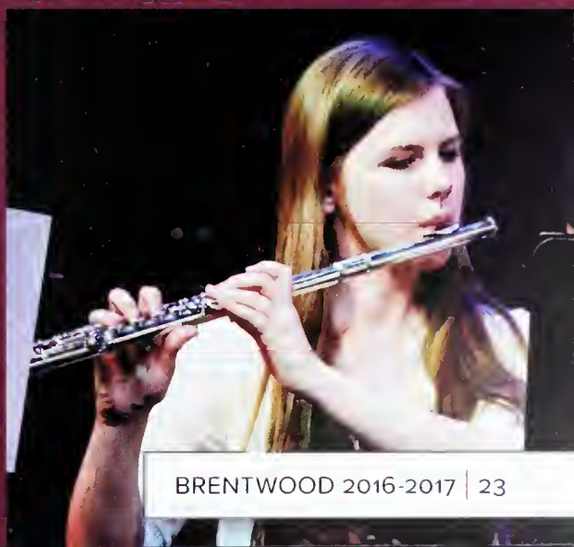

Remembrance Day

FRIDAY, NOVEMBER 11

We Remember

(top row) Hannah Richards, Sarah Rosen, Holly Collis Handford, Madison Palmer & Antonio Caraza perform "Travelling Soldiers"; Liam Manney, Nolan Jagpal, Benjamin Stephenson & Tommy Perkins *(middle row)* Maria Rossouw plays "Chanson de Matin" on the cello; Hannah Strasdin *(bottom row)* Emma Mandziuk croons "The White Cliffs of Dover"; Vivian Fang is Brentwood's piano prodigy.

Cake Race

FRIDAY, DECEMBER 9

Let Them Erg Cake

(top row) Mathijs von Battenburg has the end in sight as he completes his row; Brentwood rowers prepare for the Cake Race to begin *(middle row)* Axel Ewashko ergs his heart out; Kate Laumann Wallace looks straight into the eyes of her opponent *(bottom row)* Mackenzie/Ellis smiles with their award & Mr. Patel; coxie Emma Holmes keeps an eye on Jesse Harold.

Snowball

SATURDAY, DECEMBER 10

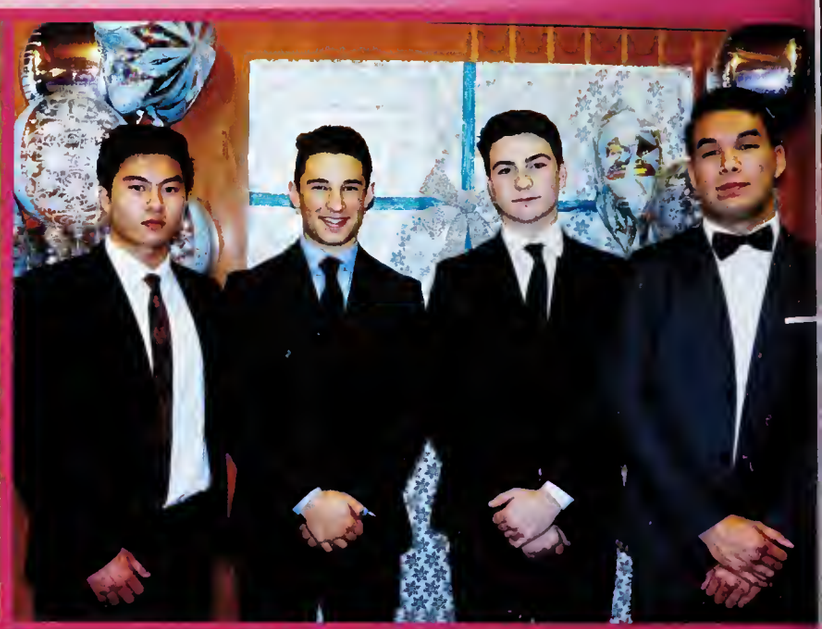

Warming Hearts in Cold Weather

(top row) Danielle MacDonald, Afyz Mohamedali, Chidinma Ayadiuno & Nauman Khattak; Ethan Yuen, Santiago Guadarrama, Campbell Ferrie & Lucas Portillo looking sleek *(middle row)* Maria Rossouw kisses Daniel Wheaton under the mistletoe; Larry Liu & TJ Hope with cool poses *(bottom row)* Glory Chima, Dana Cvitanovich, Megan Adams & Antara Patel are 'sleighin'; Keira Androski, Sarah Rosen, Haley Harris & Mr. Patel rockin' away at the camera.

The Grad Council Throws a Ball

(top row) Brentwood boys pose for a photo on the sleigh; Lulu Jama, Colette Holmes-Smith & Jacqueline Holmes *(next row)* Leila Mégevand & Evan Hoy; Oliver Bontkes, Francis Von & Connor Wardrop are "movin on up" *(third row)* Cara Alscher & Zaid Kasim rockin' the Christmas tree; a group of Grade 9 reindeer *(bottom row)* Hannah Marof, Georgia Mavromihalis & Flora Handler dressed beautifully at Snowball; Lanny LaCouvee, Alex Toporowski & Nick Hill; Arianna Avalos & Brady Campbell enjoy their evening out.

Christmas Luncheon

WEDNESDAY, DECEMBER 14

Happy Holidays!

(top row) Mrs. Flynn provides Tori Bester with some angelic insight; Grade 12 students enjoy the beautiful Christmas lunch *(middle row)* Ravi Raina in his seasonal tux; Riley Toporowski & Nairee Paulus all smiles after lunch *(bottom row)* Delaney Barth, Liam Stevens & Matilda Haewon Lee taking in the fresh air; Rae Wheaton & Desola Ogunlade outside in their Christmas sweaters.

Children's Christmas Party

SUNDAY, DECEMBER 4

Merry Christmas Everyone!

(top row) Ms. McLean and her festive helpers set up for the Children's Christmas Party; SAC elves decorate cookies *(middle row)* Julia Schack & Daniel Mueller show Christmas spirit; Oliver Wilson smiles with joy in Santa's sleigh *(bottom row)* Sydney Richardson & Julia Schack are Santa's special helpers; Calvin Chua chills with reindeer ears.

B

Fall Athletics

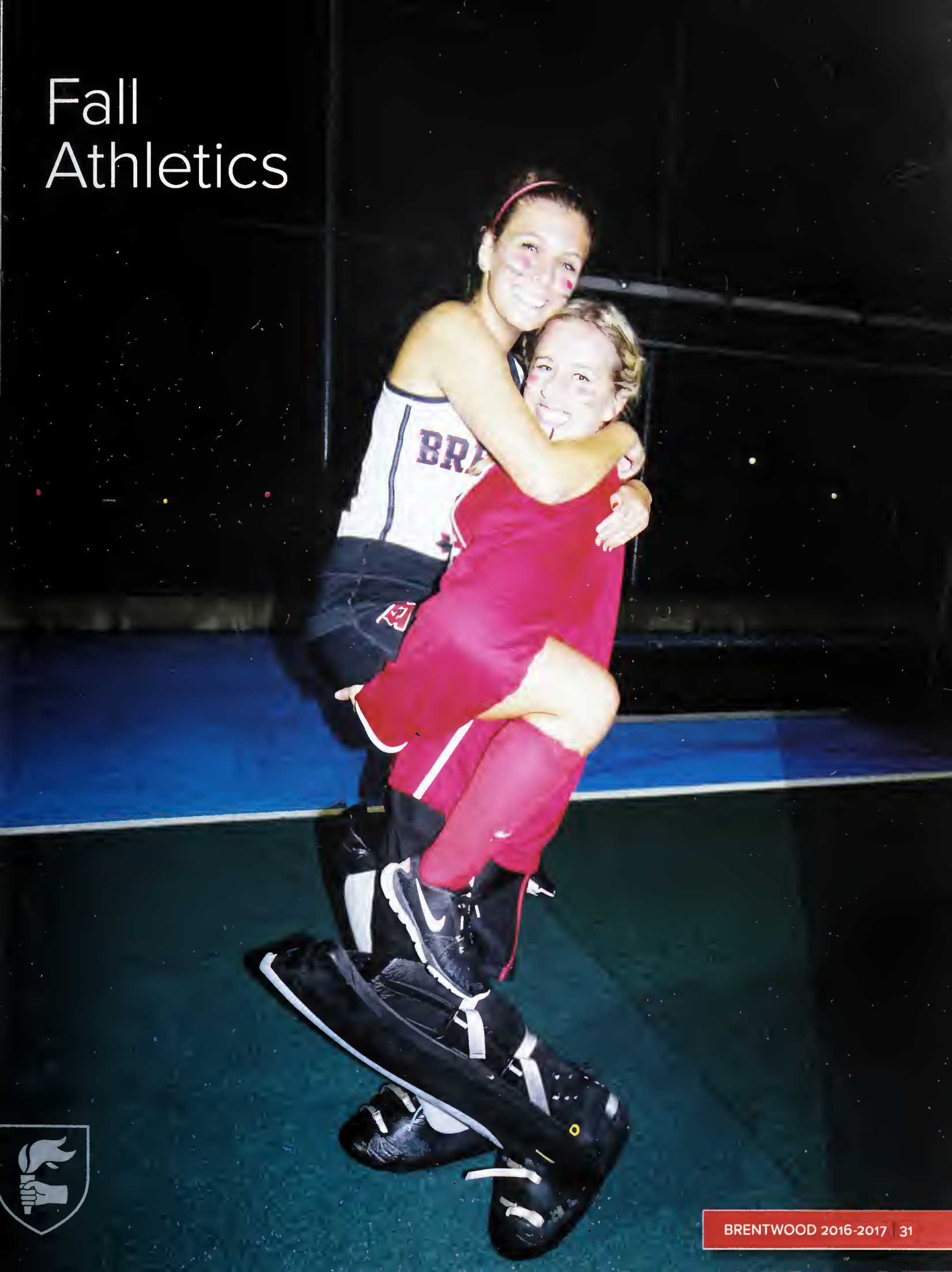

First XI Field Hockey

(back row) **Ms. Martin, Haley Hockin, Katharina von Foerster, Tasmin West, Pria Flanagan, Brianne Pavlis, Olivia Bass, Lindsay Winship, Brylee Martin, Natalie Moreland & Jade Massey *(front row)* Anna Haebler Singer, Kayla Butcher, Rebecca Sanders, Aimee Kennedy, Antara Patel, Jemma O'Malley & Sofia Galban Patterson.**

With only five returning players, our team was young and inexperienced, but that didn't hold us back. We kicked off our season hosting the Friendship Cup. It was a great opportunity for us to get to know each other and learn a new system; we worked hard and finished 3rd. Next we competed in the ISAs at SLS and the CAIS tournament at GNS. Although we did not always have the results we wanted, we continued to work hard and develop as a team.

A highlight of the season was a Showcase game vs a Cowichan 2nd XI which boast five junior provincial players. We played under the lights on the turf in front of a home crowd. It was an excellent game with us losing in a sudden-death shootout.

At the Island Championships, our hard work paid off as a 3-0 win over GNS secured us a berth at the Provincials. We finished 2nd on the Island losing 2-0 to SMUS in the final. While the other students left on midterm, we headed off to Provincials in Surrey. As we lost some players to the university tour, Charlotte Bebb & Megan Kruger joined us and were great additions to the team.

Hampered by illness, we tied SOSS in our 1st game even though we had the majority of the play. Not to be discouraged, we regrouped, remained focused, and continued to improve. Tying SOSS in pool play, we had to go to a shootout. We played them a second time, drew again, and faced a second shootout. Our "flame on" ritual was good luck as we beat them both times and advanced to play for 5th against JL Crowe.

Although we lost the game 2-1, it was a great match. We finished 6th in the province which was an excellent result for our young team. We cannot thank Ms Martin and Coach Sloboda enough for their support and for believing in us; we could not have done it without them.

Brianne Pavlis, *Captain*, Mackenzie '17

Coach's Note: Congratulations to Brianne Pavlis for receiving the Hall Mackenzie Award for her service and contribution to the program, and to Pria Flanagan for receiving the Grimes Award for her inspirational leadership both on and off the field.

Girls in Action

(top row) The defense lines up in the goal for a short corner; Natalie Moreland pulls the ball away from her competitors *(next row)* Kayla Butcher focuses on the play; Brylee Martin keeps an eye on the ball *(third row)* Rebecca Sanders intent on warming up; Aimee Kennedy makes a tackle for the ball *(bottom row)* Brianne Pavlis & Pria Flanagan are all smiles after a good game; Haley Hockin & Katharina von Foerster live in the moment; Coach Sloboda and Coach Martin hold a team huddle.

Second XI Field Hockey

(back row) **Sarah Gillies, Grace Paton, Megan Kruger, Rachel Walsh & Chaya Napier (middle row) Coach Davidson, Tessa Warhurst, Emily Shaw, Charlotte Bebb, Marquita Zollmann, LJ LaVallee & Ms. Whitney *(front row)* Sarah Richards, Kendra Thompson, Chantal Pavlis, Nadia Kendall & Maya Jenner.**

Even though field hockey was a considerable time commitment with the team driving to the turf in Duncan every sports day, the turnout was good and we managed to put together a team of fifteen consisting of Junior A and Senior B girls. Although the season started slowly with the everyone having varying degrees of experience, by the end of the term the girls really started to look like a team and win.

The first tournament of the season was the Friendship Cup at Shawnigan. After only two practices, the First 11 and Second 11 teams headed to the John Ferreira Field to compete at the Friendship Cup Tournament against local teams. Although we did not do as well as we would have liked, it was a period of growth and a chance for the coaches to decide where to focus on improving our skills.

Our next two tournaments were at Shawnigan where our coaches started to change our positions and boost our teamwork as well as making sure everyone played to their full potential. At these tournaments LJ LaVallee scored our team's first goals.

At our final tournament, we competed at Junior Islands. After playing on the water based turf, playing on the rubber was a challenge. Even though we weren't used to the playing surface, we didn't lose a single game but unfortunately ended up playing in the 3rd/4th final because of the points system. Although it was slightly disappointing, we played our best and we ended up winning the game and coming third in our tier on the Island.

All of our progress was brought on and supported by our wonderful coaches Sue Whitney & Alyssa Davidson. Supporting our coaches was Charlotte Bebb who was always positive: she was a leader both on the field and on the sidelines. We would like to thank our coaches for taking the time out of their days and putting so much into inspiring us to do our best every practice, game and tournament.

Sarah Gillies, Mackenzie '18

Turfin' Their Opponents

(top row) Maya Jenner & Nadia Kendall push the ball up the turf; Chantal Pavlis covers the goal *(next row)* Sarah Gillies watches the field; Marquita Zollmann monitors the play *(third row)* Maya Jenner runs toward action; Megan Kruger & Chaya Napier *(bottom row)* Sarah Richards & LJ LaVallee fight for the ball; Grace Paton is ready for a pass; Chaya Napier sets the ball.

Development Field Hockey

(back row) **Mr. Coull, Sarah Ford, Emma Mandziuk, Madeleine Butler, Lore Pesqueira, Colette Holmes-Smith, Anne Hamilton-Lane, Ioana Pena & Ms. Fuzzy Harrison *(front row)* Leah Andegeorgs, Georgia Guthrie, Sarah LaBonte, Piper Warhurst & Martha Hamilton-Lane.**

In September, for many of us the first term at Brentwood, most of us didn't have any experience in field hockey. We started off the year learning the fundamentals of the sport; stick handling, passing the ball, etc. Some of us picked up the sport quickly, others, not so much. Nevertheless, the girls were learning and growing. Our first game was at Shawnigan: we were all hopeful that somehow we had pieced together a team out of the little experienced we had.

Alas, we had not.

We lost that game scoring no goals and we were beaten badly by our opponents. We may have lost, but something special had come out of the experience: friendship. We didn't mind that we had lost the game, we had something to laugh about and something to practice towards.

We went home and we practiced: Couch Coull had us practice new game plans and we could feel ourselves coming together: then came our first tournament. We were all at different emotional states: some of us were hopeful, other not so much, while some of us were trying to get the team pumped up. But it did not work: we lost all of our games and went home in last place.

Again, we didn't mind that the scoreboard said zero; we all had fun laughing about how much improvement we needed. The times on and off the field were exciting. We were chasing bunnies or torturing Couch Coull with our sub-par singing. It was fun because we looked at our losses as wins.

Field hockey was a great experience because of the friendships that were made there. Our last practice was the most fun I had ever had on the field. Couch Coull was still trying to teach us skills, but we were just trying to have fun. We spent that final afternoon with the friends we had made and fondly remembered the times that we had shared together.

We may have not won a single game and only scored one goal (special shout out to sharpshooter Emma Mandziuk, Hope '19 for that success) but we had a good time and we forged some friendships that we still have today and hopefully for the rest of our time at Brentwood.

Martha Hamilton-Lane, Allard '19

Their Field of Dreams

(top row) Leah Andegeorgs, Georgia Guthrie, Ioana Pena & Haruka Onishi; Sarah LaBonte helps Anne Hamilton-Lane with her stick handling skills *(next row)* Coach David Coull holds a team huddle *(third row)* the girls push the ball up the field; Emma Mandziuk & Mr. Coull fight for the ball *(bottom row)* the defenders run out from a short corner.

Junior Colts Rugby

[illegible] Tony Else, Michael Bhang, [illegible] Kaplan McMaster, Torren Kaiser, Kenton Laurion, Deklon Shadlock, [illegible]

It takes courage to play rugby. There are plenty of sports available at Brentwood that ask less of you. When we were running our fitness drills, the down-and-ups, you must have looked at those who had finished their afternoon sport and were heading uptown.

When we were tackling, and tackling, and tackling some more, and your bones ached and the small depression at the edge of your shoulder tingled, you must have seen others enjoying some frisbee.

Do you remember when it rained so hard that drops splashed down into puddles, forming bubbles inches below your face? Did they play tennis that day? Or when we were playing that other school, their army, and they had scored again and you asked the ref how much time left and he said 30 minutes? That must have been hard.

But you kept going. You improved. Michael Bhang never stopped getting better. Torren Kaiser never stopped scoring in the face of relentless pressure. Sonny Assaly, you may be the smallest, but you are one tough nut. You never took a backward step, and Kenton Laurion, though your jokes were annoying, you tackled with courage. Pio Lorente, you were a revelation.

Grade 8s, you embodied courage. Most of you had never played, and were asked to play against boys who had, and who were a year older. That is daunting, and most would have said no thanks, I have soccer on Saturdays. (That most of you did have soccer on Saturdays speaks to your commitment.) Jack Napier-Ganley led from the front, and others were quick to follow. David Lee showed grace and guile and Jahmaal Kennedy showed grit and gumption. Joshua Haley was athletic throughout and Dale Foerster played with sheer joy.

Winston Churchill once said, "Success is not final, and failure is not fatal. It is the courage to continue that counts." This year, you boys counted. Well done.

Mr. Phil Smith, *Coach*

Tackling the World's Great Challenges

(top row) Kaelen McMaster, Torren Kaiser & Yale Handler line up to face their opponents; Michael Bhang moves upfield *(next row)* Yale Handler speeds towards the end zone; Alex Scarrow warms up with a strong pass under the watchful gaze of David Lee *(third row)* Sonny Assaly sprints towards action; Pio Lorente, Mr. Langer & Nathan Francis watch their teammates *(bottom row)* Jack Napier-Ganley prepares to make a strong pass; Torren Kaiser ducks and dashes around defenders; Dale Foerster puts on his game face.

First XI Soccer

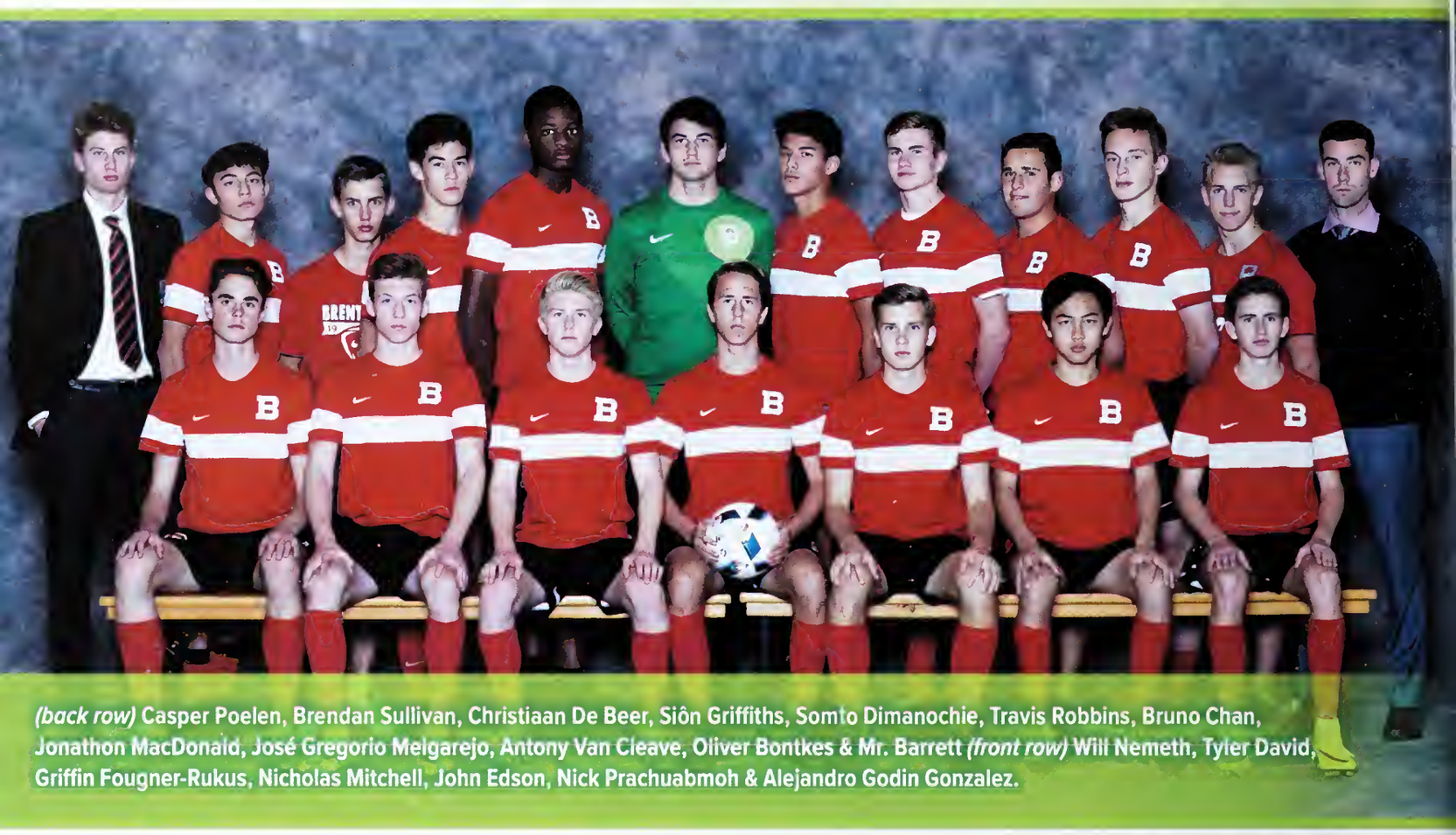

(back row) **Casper Poelen, Brendan Sullivan, Christiaan De Beer, Siôn Griffiths, Somto Dimanochie, Travis Robbins, Bruno Chan, Jonathon MacDonald, José Gregorio Melgarejo, Antony Van Cleave, Oliver Bontkes & Mr. Barrett *(front row)* Will Nemeth, Tyler David, Griffin Fougner-Rukus, Nicholas Mitchell, John Edson, Nick Prachuabmoh & Alejandro Godin Gonzalez.**

Qualifying for the BCs, Sr. Boys Soccer had a very successful season. At the ISAs, with three very close round robin games, 2-1, 1-1, 1-0, we had a 7th place finish. At the North Islands a late goal from Carihi in regulation and a rocket of a finish in extra time had the boys fall short and we earned silver.

The Islands featured three wins against Lambrick, Kwalikum and SMUS thanks to two fantastic efforts from Sion Griffiths. This led the boys to an Island Final and an automatic berth to the BCs.

The Island final against Carihi was not your storybook start as the boys went down 1-0 and were issued a red card. A disjointed first half came to a close down 1-0. A new, fired up team came flying out of the gates in the second half. We created chance after chance: crossbars, posts and saves kept the game at 1-0 then Sion Griffiths scored again to tie the game. Extra time. A shoot-out had the boys fall short and once again we had to settle for 2nd.

At Provincials you must finish at the top of your group to qualify for the final four. We started with wins over Sands & LV Rogers & a 0-0 draw to Seaton. Another penalty shoot-out was the tie-breaker to see who went through to the final four. A shoot-out loss meant the boys missed the final four. In the final game against Pitt Meadows Alejandro scored a fantastic goal, chipping the goalie to end the tournament with a 4-0 win and a 7th place finish.

The season was great: success, growth, and some ups and downs that were learned through. Was it your fairytale ending? No. But one of the most impressive parts of the season was the end. As SMUS was called up to the stage to collect its banner our boys cheered and created a walkway tunnel with their arms to guide the victors up onto the stage. This was a show of sportsmanship and pride for Island soccer. Although it was not the team that Brentwood had hoped to win, it was an Island team that won. It also meant that Brentwood was hungry and ready for the challenge that the fall of 2017 will bring.

Wes Barrett, *Coach*

North Islands, Islands, Provincials: Fields of Dreams

(top row) Brentwood forms a wall too tall for any ball at all; Tyler David *(next row)* Griffin Fougner-Rukus is ready to ace his shot; Daniel Mueller soon joining the league *(third row)* José Gregorio Melgarejo goes vertical; Oliver Bontkes—body before ball *(bottom row)* Brendan Sullivan is more than just a hoops star; Siôn Griffiths, face of a champion; Antony Van Cleave, ball in hand considers his options.

Junior Boys Soccer

(back row) **Marc Yoon, Julius Cano, Sebastien Miranda Cerda, Pedro Pinson, Mr. Collis, Dylan David, Alexander Culberson, Gus Lees & Declan Sanders *(front row)* Alejandro Prieto Botaya, Egor Ukraintsev, Bilel Matmti, Isaac Stevens, Jesse Harold, Caden Koontz & Sebastian Cooke.**

Junior Boys Soccer worked hard this season. After waiting for a certain straggler (Hello, Ope) we almost arrived to every game on time. Our pre-game warm ups were full of fire, with all 17 guys wanting to make Brentwood proud.

Our first crucial tournament was the ISA Championships and although we had only been practicing together for two weeks, it felt like we had been a team forever. We played with heart and determination, but lost an evenly matched game against St Michael's 1-0. This placed us 3rd with two wins, a tie, and a loss. We bounced back from the narrow loss and practiced with more intensity because we had one thing on our minds: Islands.

But there were also league games to play where we proved ourselves by defeating all of our Mid-Island opponents: Shawnigan, Kelsey & Gulf Islands. This gave us a guaranteed spot at the Islands which we hosted.

At Islands, after two tough games against Oak Bay and Brooks, we had no other choice but to raise our heads high, and defeat SMUS, our ISA nemesis. We played with backbone and heart, beating our rivals 3-2 and stealing their shot at an Island gold medal.

None of this would have been possible without our coaching staff of Mr. Collis, Mr. Barrett, and Mr. Sturrock and our athletic therapists, Mariah and Laurel.

Jesse Harold, *Ellis '19*

Each year has its own narrative arc: this season SMUS provided the curve. SMUS, my alma mater, somehow beat us at the ISA tournament in September thanks to witchcraft, officiating miscues, and masonic activity, but, Nostradamus-like, I took it with equanimity, for I am patient.

Sure enough, as sure as Ope will be late for the bus, we came face to face with SMUS in the final group game at the Island Championships: if SMUS won, they went to the final. They rubbed their hands in anticipation. They smiled dazzlingly at the media. They mentally made lineups for the final. They regaled each other with anecdotes about famous alumni Steve Nash and that soccer legend from 1989.

Final score? Brentwood 2, Hubris 1.

Mr. Paul Collis, *Coach*

An International Band of Gamers

(top row) Team members, coaches and even Gracie the sheepadoodle enjoy an ISA Bronze medal win over Shawnigan; keeper Isaac Stevens is ready to make a play *(next row)* Sebastian Cooke, hungry for a goal, sprints ahead; Jesse Harold, taking one for the team *(third row)* Julius Cano, ready for a quick pass; Bilel Matmti, Cadon Koontz & Sebastian Miranda Cerda huddle together in anticipation *(bottom row)* Alexander Culberson heads for the net; Egor Ukraintsev; Marc Yoon battles for possession.

Development Soccer

(back row) **Ben O'Malley, Vlad Pak, Liam Stevens, Justin Son, Femi Remi-Adelasoye, Francis Francis-Akolo, Noah Tayi, Rafa Grey, Hadi Nasser-El-Dine & Mr. Brown** ***(front row)*** **Clifford MacFarlane, Francis Von, Luis Mangubat, Calvin Chua, Lewis Jeon, Joel MacGillivray & Benjamin Stephenson.**

The 2016-2017 school year marked the first time in recent memory that Brentwood fielded three soccer teams, with a Development squad joining the traditional Junior and Senior teams. Composed of athletes who remained undeterred after tryouts, the Development team started the season with the dual goal of improving while, of course, enjoying themselves.

Less than a week after being formed, they set out to their first tournament with the nervous optimism of any new team. Their schedule consisted of three hour-long games in a single day. As expected, the first few games were messy, as the team found its style of play and Coach Brown worked out optimal positioning. Throughout the tournament, the boys had moments of panic and moments of skillful fluidity; unfortunately, all three games resulted in hard-fought losses. Exhausted, disappointed, and somewhat bruised, the team headed back to Brentwood to train.

Over the next month, they worked on positioning and skills, and, during scrimmages, learning how to play with each other. Their work paid off during a second tournament a month later, hosted by Shawnigan. Playing as an exhibition team (both juniors and seniors played with the team) they came away with their first win of the season. There were a few more weeks of practice, but November 12th marked the final scrimmage of the season.

Some players will be continuing to practice and train with the winter development program, but the competitive season is officially over, after an educational and enjoyable two months.

Mr. David Brown

Fall Outdoor Pursuits

On the Water, On the Wall: ODP Brings New Perspectives

(top row) The ODP group enjoys a weekend kayaking among the Gulf Islands; Nick Argument finds his balance in a peaceful setting *(middle row)* Zoe Tucker sits criss cross applesauce; Chenoa Honsinger is launched by Mr. Norman from above *(bottom row)* Nick Argument on the beautiful waters of Mill Bay; Liam Stevens warms up for some indoor climbing.

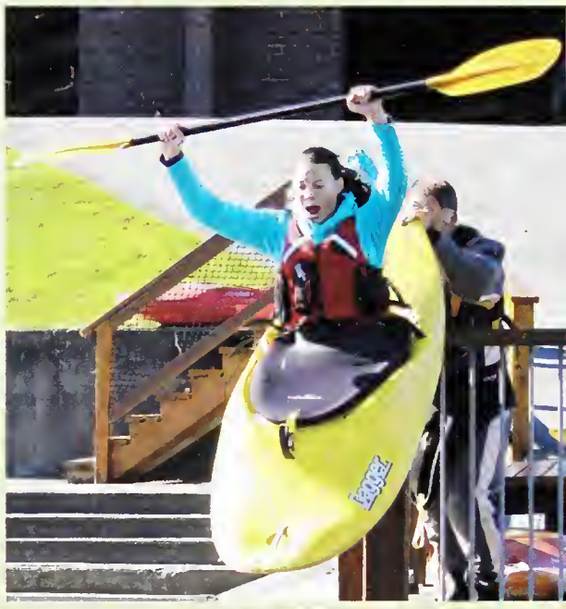

Senior A Volleyball

(back row) **Mr. Minkler, Eva Shumiatcher, Emily Haughton, Amy Christensen, Zara Pachiorka, Nairee Paulus, Taryn Corkery, Katie Vowk & Mrs. Fougner *(front row)* Sarah Brown, Cayley Sparks, Vanessa Croft, Taylor Collombin & Cate Broere.**

This fall Brentwood's Senior A Volleyball team rose to the challenge of filling in our missing pieces. With only four returning Grade 12s, our team was quickly formed during the first week of school as we brought in three new students and the Grade 11s.

Our first tournament at UBC was so early that some of us had never played together, but it helped form the building blocks to a strong team. Throughout the season, we went through many ups and downs, including injuries or watching ourselves dig deep into a game and not receiving the outcome we wanted. We improved, however, and were able to win North Islands and the Island Championships earning a berth to the Provincial Championships.

Going into Provincials, the last tournament of our season, we had high hopes of doing our best. We prepared ourselves the best we could with countless hours of training on the court. Though our results in provincials were not exactly what we wanted as a team, there is no doubt about the effort this team gave.

After playing for Brentwood for four years, I cannot believe this amazing journey is over. Pulling on my jersey for the last time was a hard thing to do. I have played with some of these girls for all four of these years, and even the new ones who joined this year are now like family.

We would not have gotten through this season if it hadn't had been for our two amazing coaches, Mike Minckler and Jill Fougner: those two were our rocks. For the countless hours spent with us on and off the court, in order to make us into the players we are today, we cannot thank you enough. You two both made it easier to have a love for the game of volleyball; without your commitment it would not have been possible. From the seniors who will be leaving, we wish all of the returning girls the best of luck and another great season in 2017.

Sarah Brown, Allard '17, *Captain*

Service with a Smile

(top row) The team huddles up for a pregame cheer; Taryn Corkery gets ready to serve *(next row)* Vanessa Croft is pumped for the game; Taylor Collombin prepares for a bump *(third row)* Katie Vowk is ready for anything; Nairee Paulus has her eye on the ball *(bottom row)* Cate Broere is locked and loaded; Zara Pachiorka practices before the game; Captain Sarah Brown serves to score one for Brentwood.

Senior B Volleyball

(back row) Ms. Cook, Clare Gaherty, Kirsty Algar, Kaitlyn Smythe, Balqees Jama, Dana Cvitanovich, Matilda Haewon Lee, Kara Labelle, Jenny Lee & Julia Brockley *(front row)* Glory Chima, Suzy Tsogbadral, Hanna McNeill, Gina Barale & Sydney Richardson.

The Senior B Volleyball team began the year with 12 tenacious, competitive athletes and two brand new coaches and ended as one strong unit. Under the leadership of Captain Hanna McNeill, the team developed greatly and played some excellent volleyball.

The first test for the girls was their game against Shawnigan Lake School. With only two practices under their belts, they went on the court determined to grow as a team and dominate on the court. We lost by only a few points but improved greatly in both skill and connectedness as a team. The game only made the girls hungrier for another match.

After several demanding practices, the team participated in the Duncan Christian Invitational Tournament. This was made up of 16 local A teams. The girls played extremely well, losing only 2 out of 5 games. The pool play consisted of close matches resulting in a move to the consolation side of the draw where the girls made it into the top 5. It was a hard fought battle but the girls persevered finishing well.

Our two new coaches, Ms. Cook & Ms. Ball were amazing this year, going above and beyond to unite us a team and help us play at a highly competitive level. Congratulations to the entire Senior B team on a highly successful season.

B for Brentwood

(top row) Kara Labelle smiles through the game; Ciare Gaherty in the middle of it *(next row)* Sydney Richardson happy to be playing; Hanna McNeill is invested in the game *(third row)* Suzy Tsogbadral is a joyful gal; Julia Brockley having a blast *(bottom row)* Glory Chima serves; Kaitlyn Smythe smiling for the team; Matilda Haewon Lee is counting the points.

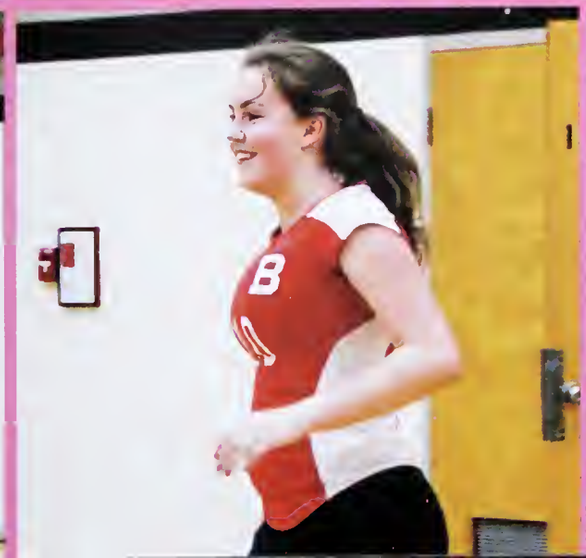

Junior A Volleyball

(back row) **Mr. Robinson, Janessa Pong, Jamie Pollard, Willemijn Poelen, Tea Kleinschmidt, Kristyn Skorey, Molly Kortzman, Lindsey Penner & Ms. Hall *(front row)* Oladimeji Olatunbosun, Reece Fougner-Rukus, Veronica Chrenek, Abby Sullivan, Thea Hogendoorn & Kenya Bontkes.**

Brentwood's Junior A Girls Volleyball team had a great season. The team exceeded all expectations from the very start. We played in 7 tournaments: Isfeld, Dover Bay, Belmont, VIU, ISAs, Central Islands & Islands. While most school teams draw upon their local clubs for players, we spent the first half of the season coming together as a group, tightening fundamental skills, and learning team systems and strategy. After playing in some tough pools early in the season, we managed to win a couple of B side events. The tournament at Belmont was particularly satisfying with some well-fought victories. Our proudest moment of the season was coming first in the Central Island region. At this event we played some of our most dynamic volleyball and crushed all of the challengers without losing a single set.

I am also very proud of how our team played their hardest in some very difficult games at the Island Tournament. We really came together as a group and some of the greatest moments were spent on the bus rides singing, as well as on the court playing hard for each other. Our very last game as a team was bitter-sweet, but we played hard and won in the third set. It was terrific to see the girls finish the season on a high note and build on the momentum we made throughout the season. There is amazing potential in this group and I'm looking forward to seeing my teammates improve even more next year.

Veronica Chrenek, Mackenzie '19

A Series of Top 40s Hits!

(top row) Thea Hogendoorn, Veronica Chrenek & Tea Kleinschmidt ready to receive; Reece Fougner-Rukus set to spike it *(next row)* Thea Hogendoorn is ready; Kristyn Skorey, Thea Hogendoorn & Reece Fougner-Rukus ready to block *(third row)* Janessa Pong gets in the zone to serve; the Junior A's take to the offensive *(bottom row)* Kristyn Skorey & Oladimeji Olatunbosun are waiting for instructions; Abby Sullivan crisply focuses on the match; Tea Kleinschmidt.

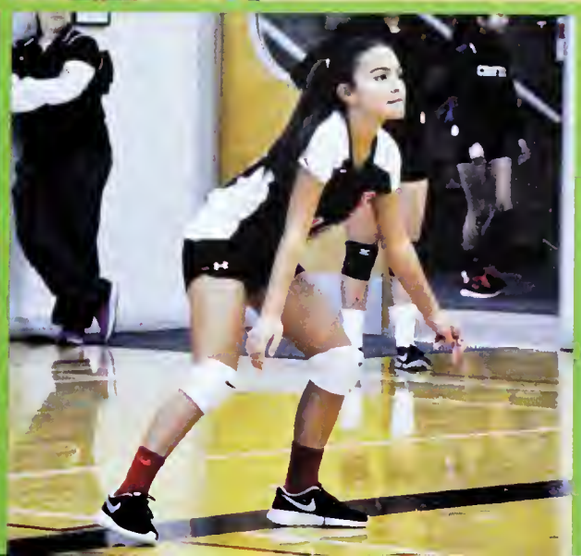

Junior B Volleyball

Above (left) Ms. Scheck, M[illegible], Ra[illegible], [illegible]oi, [illegible] Mantadi, Kady Singh, Megan McCartney, Hannah Caldwell & Kerry Wang
(front row) Sumin Kang, Zo[illegible] [illegible]ea Guy, [illegible] G[illegible], Ann [illegible], Hazel Wood, [illegible] & Makenzie Parisnau

The Junior B Volleyball team had a very successful season and the girls on the team were brought together by one common mission: to have fun while playing the sport they adore.

The team of 14 included some seasoned veterans, but most were relatively new. They were dedicated to improving their skills whether it was in practice or during a match. The common thread was to come together as a team, to play with grit, and to always communicate with each other. With calm and consistent Coach Scheck at the helm, the girls learned new skills & strategies. Each athlete was passionate about her position and challenged herself to reach her potential.

The team played in five matches. Through laughter, sweat and a few tears this team finished with a one and five record. They never felt like any of the matches were a loss, as they were doing what other teams were not and learning systems of play. They held their heads high and said, 'The next one is ours.'

The next challenge was playing in the Junior A ISA tournament. With their nerves on their sleeves, the team stepped on the court each game with determination to play their hardest and to communicate. It was a successful tournament with them enthusiastically winning a game 28-26! This was their shining moment, just like winning the entire tournament. They finally saw how all their countless hours spent in practice paid off.

The final tournament for this rising team was the Cowichan League. We were ranked fifth out of seven. The girls were at their peak, which Coach Scheck was striving for, and they came out on top, winning their pool. This granted them a spot in the final. The excitement of their feat was felt throughout the gym. They played a very strong match and narrowly missed taking the league title. This young team were thrilled and proud of their second place finish. The girls came a long way from that first practice together and they definitely displayed grit and joy!

Ms. Scheck, *Coach*

Junior B at It's Finest

(top row) Mrs. Scheck gives comfort and instruction to her flock; Kerry Wang receiving the ball *(next row)* Hazel Woodbridge serves for victory; Hannah Caldwell *(third row)* Zoe Tucker gets ready to serve; Hazel Woodbridge & Sarah Geddes switching up *(bottom row)* Maria Rossouw & Zoe Tucker at the net, Megan McCartney prepares to serve; Marie Karekezi & Livia Spooner-Reese enjoy a break.

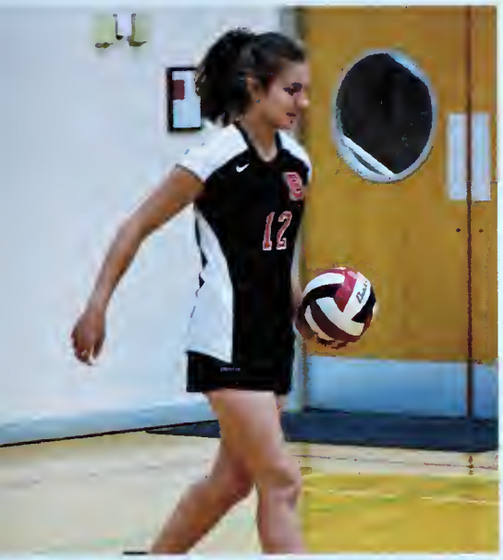

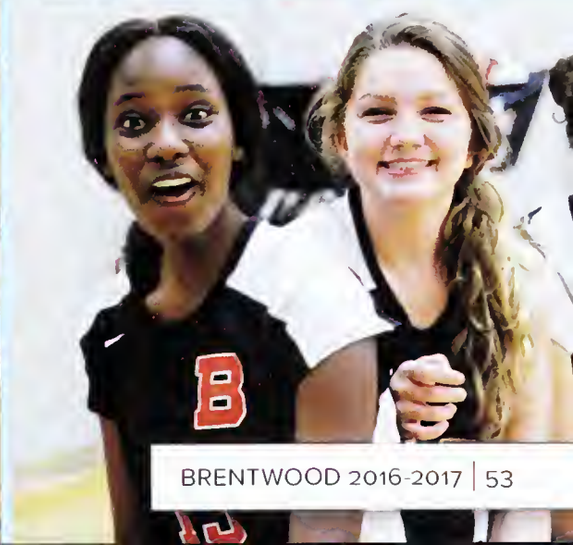

Junior C Volleyball

(back row) **Aatya Uppal, Ferrari Hann, Maja Pintus, Tabatha Hernandez Sanchez Navarro, Paula Coria & Ms. MacKenzie**
(front row) **Jasleen Grewal, Yiwen Cai, Marie Karekezi, Jessica Winfield & Livia Spooner-Reese.**

It was our first practice; we were all scared: most of us had never played before. Thirteen girls, new faces. We learned to play the game from the basics, having no idea if we might be successful. It might be a complete failure; we would probably be making fools of ourselves, but we knew that we had to give it a chance, we all had to try our best.

We won our first set ever against Chemainus. It was a great first step. That moment really lifted the team: it helped us realize that if we worked hard we could own the game no matter who was on the other side of the court.

We practiced for three months, five hours a week. Ms. MacKenzie, our coach, taught us how to work as a team and develop our skills. Our last league game was against Q of A. The home crowd support, photographers, and the appearance of Mr. Patel turned the atmosphere in the gym electric. Our team had a big win in the first set, led by consistent serves and solid passing.

It seemed like just another sports day afternoon, but my teammates and I knew it wasn't; it was tournament day. The amazing season we had was coming to an end. We were all very sad but also excited. Our team really came together and bonded to form a strong, cohesive unit. Although we didn't make it to the finals, we walked off the court with our heads held high. We accomplished what we set out to do; we played our best.

We had an amazing season: we had lots of fun, learned how to play volleyball, and created special bonds. Thanks to our amazing coach, Ms. MacKenzie, who believed in us and helped us grow as a team and as teammates. Not only did we learn to play volleyball, we also learned that the scoreboard doesn't always reflect who the winner is; we learned to trust ourselves and our teammates and that trying our best is what brings the most joy and satisfaction. I will miss our practices, Ms. MacKenzie, and my teammates, and I will treasure the great memories of the season.

Paula Coria, Hope '19, *Captain*

C's the Day

(top row) The team enjoys a moment of motivation from Coach MacKenzie; Jasleen Grewal *(next row)* Megan Kuo; Maja Pintus prepares for the serve *(third row)* Quin Norman bumps it into the air; the Junior C's prepare to receive a strong serve *(bottom row)* Yiwen Cai loves the game; Marie Karekezi dives for the ball; Paula Coria puts on her game face.

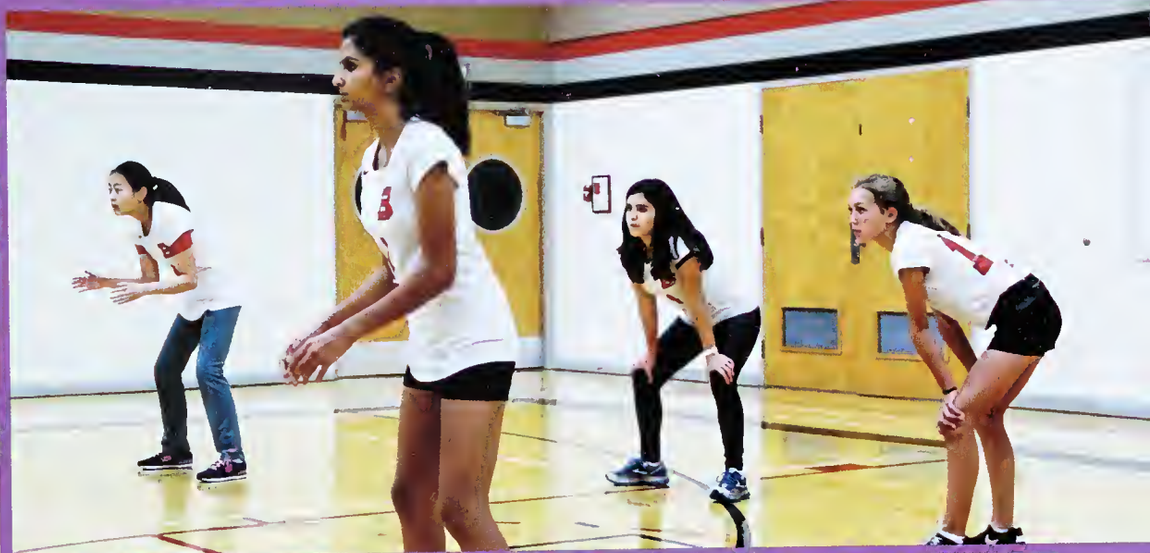

Cross Country

When we returned from our summer break, the cross country team took to the trails. Under the guidance of coaches Rose, Day-Reynolds & Skardal, we began our tri-weekly runs. Co-Captains Olivia Peterson & Jamal Hasam led the runners through new trails, each one varying between 5-10 kilometres. Whether scaling the heights of Rat Lake or sprinting along the rushing waters of Nature Trail, our runners mastered terrain and covered distances which we never thought possible.

Joining us for our competitive season to give us insight into the world of high level racing was Coach Tyler (Level III NCCP). He brought a whole new dynamic to Brentwood XC, with kilometer repeats, Fartleks, and interval training. Under his guidance, runners of all abilities improved their technique and fitness.

We kicked off our races around the trails of the Glenora Trailhead Mid-Island Cross Country Challenge. Not only was this race physically challenging, the roots, corners, and sudden shifts in elevation made it technically challenging as well.

Keaton & Madison Heisterman earned great results, 2nd in the junior boys & senior girls. Our second race found us running the trails of Beaver Lake at the Island Championship. As we lined up on the start, we found ourselves listening to coach Tyler's advice of "running through the puddles" as it was more efficient for the given conditions. Despite the poor weather and slippery conditions, we all crossed the finish line with smiles on our faces. Our senior girls quartet qualified for provincials and Madison qualified for, and competed at, the Canadian XC Nationals in Kingston, ON. Unfortunately, Madison fell over another runner during the buzz of the first sprint and was spiked, but she was able to finish the race in true cross country spirit, coming 35 of 250 after starting dead last.

The 2016 season was one filled with great accomplishments. As second term begins, our runners are now as fast and fit as ever thanks to the help of the brilliant coaching staff who made the season such a success.

Jamal Hasan and Ori Blake-Currier

Running Through Rain & Mud

(top row) Kyara Andrews, Anna Moreira, Andrea Marvel, Sydney Cristall, Johanna Haley, Emma Holmes & Sarah Rosen; Finn Bailey smiling after his race *(next row)* Ori Blake-Currier & Carter Krasny overcome the muddy ground; Jamal Hasan & Will Hardy take shelter from the elements; Anika Patychuk & Ally Davis staying warm *(third row)* the senior boys lean into the race *(bottom row)* Sarah Rosen giving it her all; Olivia Peterson, Kyara Andrews & Johanna Haley ready to race; Jamal Hassan sprints to the finish line.

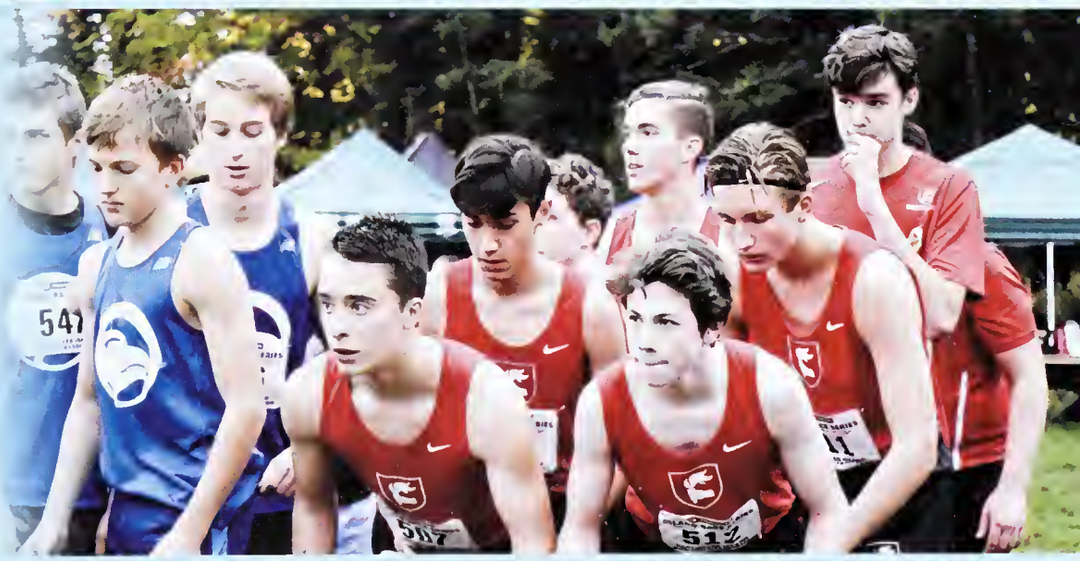

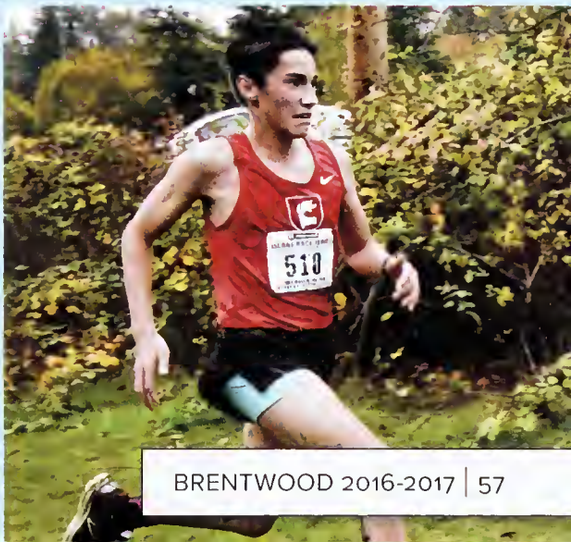

Academics

Staff Credentials

HEAD OF SCHOOL
Bhadresh (Bud) Patel, BSc, MA (Victoria)

DEPUTY HEAD
John Allpress, BSc, BComm (Canterbury, NZ), *Advancement*

ASSISTANT HEAD—CAMPUS LIFE
Marius Felix, BA (Washington, US), *Rugby, Risk Management*

DIRECTOR OF ACADEMICS
Cheryl Murtland, BA (York), MEd (OISE, Toronto), *Geography, Cross Training*

DIRECTOR OF ADMISSIONS
Clayton Johnston, BA (McMaster), BEd, MDiv (Toronto)

DIRECTOR OF ARTS
Edna Widenmaier, BA (Guelph), MA (Toronto), *English, Literature AP, Musical, Theatre Manager*

DIRECTOR OF ATHLETICS
Blake Gage, BA (Western), MBA (Victoria), *Financial Accounting, Basketball*

DIRECTOR OF COMMUNICATIONS & MARKETING
Ian McPherson, BA (Queen's), *Hockey*

DIRECTOR OF FINANCE
David Burton, CA, BA, MA (York)

DIRECTOR OF LEARNING
David McCarthy, MA, (Cambridge, UK) *Chemistry, Biology*

DIRECTOR OF OPERATIONS
Tom Shadlock, *Hockey*

DIRECTOR OF UNIVERSITY COUNSELLING
Rick Rodrigues, BEd (Manitoba), *Physics*

HOUSEPARENT ALEXANDRA
Eileen Mais, BA, Dip Ed (West Indies), Dip LiBEd (UBC), *Librarian*

HOUSEPARENT ALLARD
Leslie Reid Carr, BA PDPP (Victoria), *Spanish, French*

HOUSEPARENT ELLIS
Liam Sullivan, BA (VIU), BEd (UBC), *Social Studies, Basketball*

HOUSEPARENT HOPE
Karen Hedquist, BA (Victoria), MA (Heriot-Watt, UK), *English*

HOUSEPARENT MACKENZIE
Susanna Cheung Robinson, BSc (UBC), BEd (Calgary), *Science*

HOUSEPARENT PRIVETT
Ron Neufeld, BSc (Victoria), *Chemistry, Biochemistry*

HOUSEPARENT ROGERS
Ken Snow, BSc (Victoria), *Chemistry*

HOUSEPARENT WHITTALL
Blake Gage, BA (Western), MBA (Victoria), *Financial Accounting, Basketball*

HEAD OF BUSINESS & INFORMATION TECHNOLOGY
Michael Flynn, BPE (UNB), *Business Studies, Ice Hockey, Rugby*

HEAD OF ENGLISH
Paul Collis, BA (UBC), MLitt (St. Andrews, UK), *English, Soccer*

HEAD OF LEARNING RESOURCE CENTRE
Maggie Flynn, BPE (UNB), S.E.S.C. (York)

HEAD OF MATHEMATICS
Harold Wardrop, BSc (UBC), PDP (SFU), *Mathematics, Robotics*

HEAD OF MODERN LANGUAGES
Marco Bequer Hernández, MEd (Memorial), Licentiate in Education (Instituto Superior Pedagógico, Cuba), *Spanish, French*

HEAD OF SCIENCE
Scott Doehler, BEd, BSc (Queen's), *Privett Assistant Houseparent, Science, Robotics*

HEAD OF SOCIAL STUDIES
Neil Robinson, BA, BEd, MA (Calgary), *Social Studies, Volleyball, Golf*

HEAD OF MUSIC
Phil Newns, ARCT, RMT, *Musical Theatre, Vocal Ensemble, Jazz Band, AP Music Theory*

FACULTY *(alphabetically)*

Oliver Amiel, BSc (McGill), Dip Ed, CSCS, *Whittall Assistant Houseparent, Chemistry, Biology, Strength & Conditioning*

Robyn Amiel, BA (Victoria), MEd (Washington State), *History, Social Studies, Rowing*

Don Armitage, *Technical Director, Theatre Production*

Jessica Beausoleil, BA (Brock), BEd (Glasgow), *University Counselling, Social Studies*

Lorraine Blake, FISTD, RAD, *Dance, Choreography, Arts Assistant, Musical Theatre*

Neil Bryant, BSc (Victoria), *Chemistry, Science, Debate & Model UN, Law*

Lorraine Blake, F.I.S.T.D., R.A.D., *Dance, Choreography, Arts Assistant, Musical Theatre*

Brian Carr, BA (Victoria), *Social Studies, Rowing*

Kristen Chen, BSc, BEd (Queen's), *Mathematics, Tennis*

Tristan Clausen, BEd (Victoria), *Wind Ensemble, String Ensemble, English*

Kate Coull, BSc (Guelph), BEd (Queen's), *University Counselling, Mathematics*

Steve Cowie, BA, MA (Victoria), *History, Social Studies, Rugby*

Gillian Coy, B.A (UVic), BEd, MA (VIU), *Learning Support, Social Studies, Rowing*

Rebecca Day Reynolds, BA (University College Cork, Ireland), *English, Cross Country*

Fiona Dalrymple, BSc (Queen's), BEd (VIU), *Mathematics*

Mario DeSandoli, BEd (Victoria), *Math, Hope Assistant Houseparent*

Peggy Elmes, BEd (UBC), *Ceramics, Learning Resource Centre*

Paul Fletcher, *Photography*

Jill Fougner, BA (Victoria), *Soccer, Volleyball*

Jim Ganley, BA (Trent), BEd, MA (Toronto), *English, Brentwood News & Blog, Yearbook*

Dewi Griffiths, BSc (Durham, UK), *Innovations 8, Software Engineering & AP Computer Science, Rugby, Track & Field*

Sarah Hall, BEd (VIU), BA (Victoria), Special Education Diploma (VIU), *Social Studies, Volleyball, Interhouse*

Sharon Hall, BA, PDP (SFU), *French*

Gord Horth, BSc, MPA (Victoria), *Soccer*

David Hunwick, BA (Ravensbourne), *3-D Design, Sculpture, Woodworking*

Drew Langer, BA (UVic), CSCS, *Health & Fitness, Rugby, Strength Training*

Giselle Lawrence, BSc Engineering (PUCP), MSc (Wales), *Physics and Science, Soccer Coach*

John Luna, BFA (Victoria), MFA (Calgary), *Foundation Art, Studio Art AP, Art History, AP European History, Design 11, Gallery Curator*

Julie Luna, BA (Victoria), *Design 11, Grade 8 2-D Art*

Soleil Mannion, BA (VIU), *Art 2-D, Drawing & Painting, Gallery Curator*

Alanna Martin, BEd (Victoria), *Grad Class Sponsor, Head of Field Hockey, Athletics Assistant, Tennis*

Kristy Martens, BSc, BEd, MEd (Calgary), *Science*

Lulu McCallum, BEd (Victoria), *Mackenzie Assistant Houseparent, English, Hand Built Pottery, Cross Training*

Scott McGill, Jazz Dip (Capilano), *Rock Bands, Guitar Ensemble*

Marci McLean, BSc (Mt. St. Vincent), RD, *Head of Tennis, SAC*

Mike Minckler, Diploma in VFX for Film & Television (AI), *Brentwood Broadcast, Webmaster, Volleyball*

Jillian Napier, BBA (Wilfred Laurier), BEd (Brock), MBA (Victoria), *AP Macroeconomics, Basketball*

Dan Norman, BSc (Western), BEd (Ottawa), *Mathematics, Coordinator of Outdoor Pursuits*

Josie Olszewski, BSc (McGill), MSc (SFU), *Physics, Science, Outdoor Pursuits*

Wendy Patel, BA (UBC), PDP (SFU), *Grade 8 Program*

John Queen, BSc (Southampton), *Physics Tutor*

Susan Quinton, BA (Winnipeg), BEd, MEd, (Manitoba), *Acting, Senior Play, Public Speaking, Tennis*

Amanda Ramundi, BSc (Toronto), BEd (Queen's), *Alexandra House Resident Assistant, Grade 8 Science and Mathematics, Tennis, Yoga*

Laura Richardson, BA (SFU), BEd (UBC), *21st Century, Social Studies, Psychalagy, BEAT*

Rob Rose, *Crass Caintry*

Debbie Sage, BA (Trent), *Lab Assistant, Head af Rawing*

Tanya Scheck, BSc (Victoria), *Valleyball, Strength & Canditianing, Weight Training, Rehabilitatian*

Ryan Skardal, BA, BEd (Brandon), *English, Crass Caintry*

Dr. Maraina Smith, Bachelor of Medicine & Surgery (Otago), *Allard Assistant Hauseparent*

Philip Smith, BEd (Victoria), MMT (Waterloo), *Math, Rugby*

Rachel Steele-MacInnis, BA (Victoria), MEd (Sydney), *English, Debate & Madel UN*

Fang Sun, BEd (VIU), *Mandarin*

Jasmin Thomas-Brown, RN (c), BScN, *Health & Wellness Caardinatar, Schaal Nurse, SPARC, OMNI*

Shane Thompson, MEd (Victoria), *Ragers Assistant Hauseparent, Head af Rugby*

Gustavo Verna, *Squash*

Jenna Warner, BSc, BEd (Manitoba), *Alexandra Assistant Hauseparent, Bialagy, Field Hackey, Badmintan*

Jordan Warner, BSc, BEd (Manitoba), *Mathematics, Basketball*

Sue Whitney, BEd (Alberta), *Swimming, Field Hackey*

Mark Wismer, BA (McGill), BEd (Ottawa), *Ellis Assistant Hauseparent, Sacial Studies, Gavernment, Rawing*

Laurel Calhoun, CAT(C), BAHSc (AT), BSc (Kin), *Certified Athletic Therapist*

J. Allan Wood, *Rawing*

Resident Faculty Assistants

Wesley Barrett, BEd (UVic), *SPARC, Saccer*

David Brown, BA (Brock), Masters (UC Institute), *Health Ca-ardinatar, Basketball*

Sam Pascoe, BA (Camosun), *Spart & Fitness Leadership, Varsity Strength & Canditianing, Crass Training*

Kelly Russell, BA (Western), *Rugby, Strength & Canditianing*

Katrina Tarrant, BSc (WSU), *Rawing, Basketball*

Sarah Wolinsky, BA, BEd, MA (Queen's), *Math Tutar, Juniar Debate*

CAMPUS & SUPPORT STAFF

Academic Registrar

Annette Juch

Advancement

Manager, Annual Giving, Lara McDonald, BA (UBC)

Advancement Assaciate, Chris Spicer, BRec Ed (UBC), CFRE

Alumni Relations Caardinatar, Reesa Hinks, BSc (Texas)

Admissions

Admissians Manager, Crystal Lenarcic, BSc, PDPP (Victoria)

Admissians Assistants: Louise Berry, Lorraine Walsh

Communications & Marketing

Graphic Designer, Marny Beaton

Webmaster and Digital Media, Media Arts, Brentwaad TV, Mike Minckler

Sacial Media & Marketing Caardinatar, Rebecca Kerswell, BBA (Camosun)

Business Office

Directar af Finance, David Burton, CA, BA, MA (York)

Manager, External Pragramming, Julie Miller

Cantraller, Marilou Sullivan, BA (Malaspina)

Accaunts Payable, Shivan Anderson

Accaunts Receivable, Christine Kulai

Human Resaurces Assistant, Connie Worth, PCP

Payrall Administratar, Denise Lysejko, CPM

Student and Alumni Services, Joan May

Executive Assistant to the Head of School

Carey Desloges

Health Centre

Head Nurse and Caunsellar, Donna Decker, RN

Schaal Physician and Medical Officer, Dr. Robert Decker, MD

Nurse, Ulrika Drevniok, RN, MSc

Nurse, Christina Foerster, BScN, RN (c)

Nurse, Devon Stuart, BScN, RN (c)

Reception

Michelle Pace

Sandra Polichek

Melanie Ross

School Store

Manager, Julie Miller

Leigh Fusick

Textbooks & University Counselling Assistant

Gerri Wiens

Facilities & Campus Services

Facilities Supervisar, Dave Shaw

Graunds Supervisar, Jay Saltman

Praject Supervisar, Scott Murray

Transpartatian Supervisar, Susan St. Hilaire

Baatman, Warren Featherstone

Bus Drivers: Marc DeGoey, Derek Garside, Bruce Levy, Lisa McCarthy, Ernie Niederer, Hamish O'Donnell, Ryan Olszewski, Colin Robinson, Reesha Rorison, Alan Stebing, Richard Watson

Carpenters: Malcolm Walter, Jeff LeClair

Electrician, Mike Sloan

Energy Manager, Gord Billsten

Facilities Assistant, Kayla Kulczycki, Kelsey McIlroy (Leave)

Graunds: John Brennan, Liane Culp, Dennis Ewart, Ken Witt

HVAC and Energy Manager, Gord Billsten

Plumber, Matt Cullimore

Maintenance/Painter, Mark O'Brien

Maintenance/Special Events, Ric Stewart

Mechanic, Andrew Robson

Security: Bill Carlow, Dwight Grieve, Joe Griffiths

Food Services

Manager, Faad Services, Morgan Milward

Saus Chefs: David Sheffield, Sean Napier

Caaks: Vivianne Allen, Lisa Hughes-Fischer, Mark Griffiths

Faad Services Staff: Steve Alkema, Corinne Baker, Krista Bissett, Paulyne Cote, Gisella Culberson, Beth Dahl, Conrad Davies, Laura Erdmann, Rose Foucher, Leigh Fusick, Melissa Garcia, Taylor Gibson, Lily Jackson, Lisa Hykaway, Melinda Lavigne, Marina Lee, Misty Lee, Cindy Lehman, Erin MacNeill, Joanne McClinchey, Louise McLeod, Luzvminda Nicholas, Alicia Rae, Jennifer Shortt, Rachel Shortt, Lana Stanko, Eric Sutcliffe, Lynda Wallich, Joan Walter, Pam Whittaker, Megan Wilbur

Innovation Team

Directar, Brent Lee, MA (Royal Roads)

Systems Analysts: Michelle Ashby, Jesse Bartlett, Paul Kleinschmidt, Mark Tustin

Laundry & Housekeeping

Manager, Chris Nelson

Hausekeeping: Darci Allen, Glen Ball, Sylvie Degagne, Carlos Erding, James Evans, Shannon Flocault, Holly Harrison, Gerry Head, Marilyn Kirk, Barbara Kleinschmidt, Joann Mckay, Dia Proden, Olivia Reed, Vivian Rota, Mark Slaby, James Townsend, Liana Vader, Vance Webster, Karen Wilson

Laundry: Heather Beausoleil, Jennifer Davies, Wendy Haslam, Heather Prouty, Sue Schroeder, Astrid Theriau

Seamstress, Sally Smith

Library

Librarian, Eileen Mais, BA, DipEd (West Indies), DipLiBEd (UBC)

Library Assistant, Lisa Handley, BSc, AMIT (Victoria)

BOARD OF GOVERNORS

Executive

Chair, Blair Horn ('79)

Vice Chair, Karen (Middleton) Pirie ('81)

Treasurer, Dan Jarvis, parent of Betsy ('09)

Board Members

Bruce Carlson ('64), parent of Joanna & Vanessa ('92), Jessie ('95) & Nancy ('98)

Andrea Common ('75)

Art Crooks, parent of Hew ('86), Claire ('91) & Morgan ('94)

Brock Harris ('93)

Bruce Homer ('69)

Andrew Housser ('91)

David W. Mackenzie ('69), parent of Henry ('02)

Dale Martin ('78)

Scott Matheson ('79)

Dr. Graeme McCauley, parent of Scott ('98)

Ross McDonald, parent of Hannah ('00)

John A. McNeill ('82), parent of Hanna ('17)

Ward Phillips, grandfather of Kaitlin ('07)

Samara Walbohm ('89)

C.C. (Kip) Woodward ('74), parent of David ('99) & Justin ('01)

Academics

Hard Work Never Fails

(top row) Kyle van Wiltenburg, Natalie Poon & Liam Stevens imitate scientific scenarios; Literature 12 students discussing John Donne's ***Batter my Heart*** *(middle row)* Johanna Haley & Caroline Holmes cook First Nations food; Kavi Grewal is all tied up about chemical equilibrium *(bottom row)* Megan Adams & Dana Cvitanovich are exploring First Nations history; Ian 'Lennie' Grabher & Axel 'George' Ewashko recreate a scene from Steinbeck's ***Of Mice And Men***.

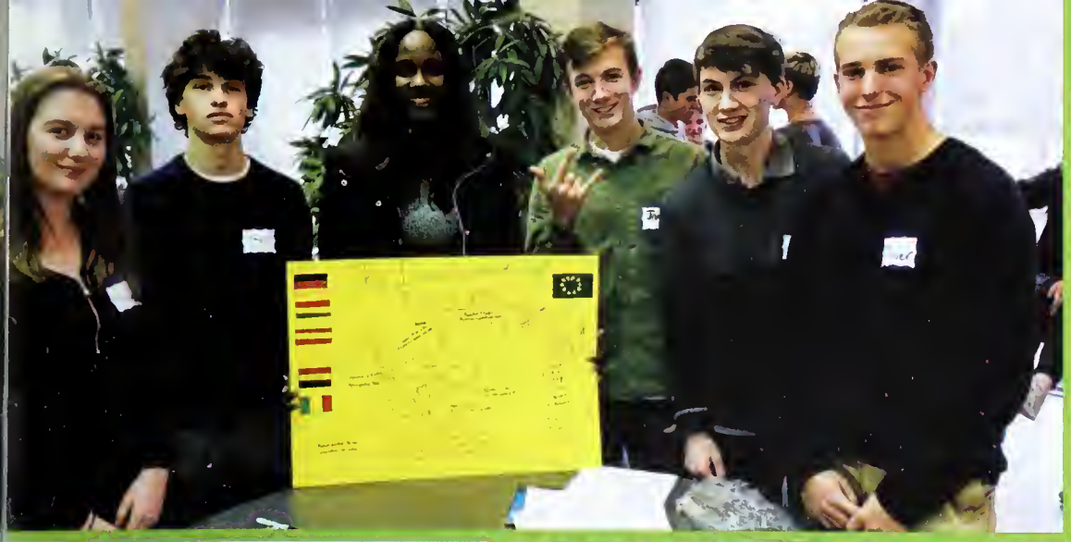

Learning All Over

(top row) Students from AP Comparative Government & Global Studies 11 enjoy a day on immigration at UVic; Alex Bejanski alerts us to the harmful effects of marijuana *(next row)* Emma Frisch expresses Gertrude's sorrow; Chenoa Honsinger enjoys her First Nations paddle project (third row) a group of students gather outside of Crooks for maple syrup treats; Renaissance men Olin Dahlstrom, Tony Else & William Gibbs have a Ball *(bottom row)* James Sambell, Adam Enright & Rafa Grey sell pies at Regatta; Kieran Nelson & Oliver Wilson are combustible; Chelsea Shaw, Chase Worth & Justin Newfield.

Bamfield

MONDAY, SEPTEMBER 19 TO WEDNESDAY, SEPTEMBER 21

Outdoor Academics

(top row) Kavi Grewal roasts marshmallows over the fire; Jade Massey adjusts her microscope in preparation for a lab *(middle row)* Crawford Crooks breaks wood for the campfire; Max Quackenbush examines the wildlife *(bottom row)* Sarah Rosen & Chelsea Anthony work hard in their journals; Antara Patel & Ms. Wolinsky are intrigued by invertebrates.

Qwanoes

TUESDAY, SEPTEMBER 20

Day Camp for the 10s

(top row) Nicholas Pfaff, Hadi Nas[illegible] Austin Owens & Caden Koontz rea[illegible] the flag; Hannah Caldwell & Marquita Zo[illegible] full of Qwanoes spirit *(middle row)* Jan Phi[illegible] Wedemeyer & Nicholas Pfaff gets ready to go on the Giant Swing; Maya Jenner enjoys her time at Qwanoes *(bottom row)* Molly Kortzm[illegible] prepares for the skyscraper; Alex Bel[illegible] enjoys [illegible] round of [illegible]

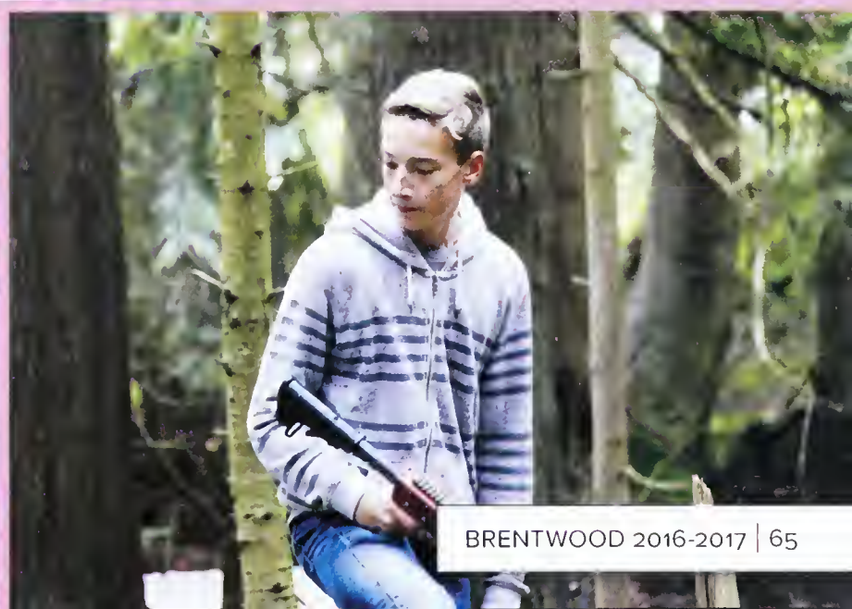

Strathcona

SUNDAY, OCTOBER 2 TO THURSDAY, OCTOBER 6

On the Paddle

(top row) The Grade 9s carry their canoe as a team; a kayaking quad is ready to launch *(middle row)* Rae Wheaton walks the rope; Cailine Keirstead kayaks happily *(bottom row)* Quin Norman & Trinity Zdunich are prepared to rock climb; Mr. Skardal, Mrs. Richardson & Mr. Pascoe enjoy their moments in the sun.

Through Wind and Water

(top row) Meagan Kuo wears a big smile; Desola Ogunlade, Rae Wheaton & Sonny Assaly strategically stay warm *(second row)* Peter Quackenbush; Rachael Walsh is ready to paddle; Desola Ogunlade balances on the timber pile *(next row)* The Grade 9s are excited *(bottom row)* Aatya Uppal enjoys her vision up in the air; Declan Sanders tree hugging; Kaelen McMaster is a submersible.

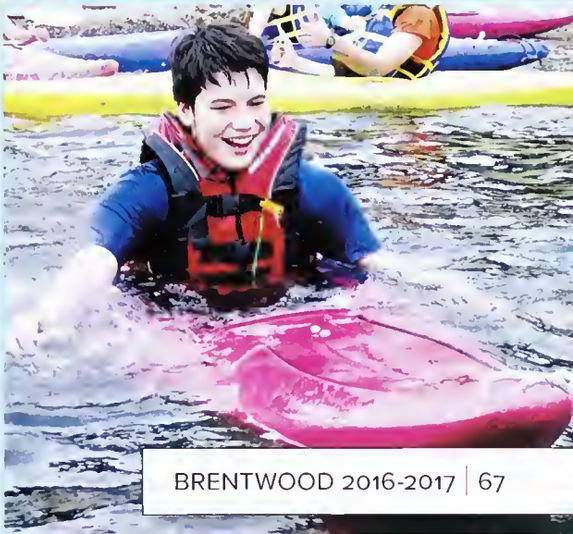

BEAT

This year was a jam-packed and exciting one for the Brentwood Environmental Action Team (BEAT), full of new projects and great student interest. To kick start the year on a social note and to enjoy the last of the warm evening weather, we hosted a bonfire on the waterfront complete with s'mores and hot chocolate for students to enjoy. For members, we got creative and tie-dyed shirts for the team.

The BEAT's first environmental action of the year was helping an NGO, SeaChange, restore local eelgrass populations. Then the fall and winter held great outings to hikes to local areas such as the Koksilah forest, where we saw some amazing trees, and the stunning Kinsol Trestle, which we visited on a snowy winter afternoon. Our main project this year, entitled "Home Tweet Home," saw many awesome and dedicated volunteers build and install nest boxes for the birds of the local Somenos Marsh Wildlife Society.

Throughout the year, BEAT reps continued to work tirelessly in the houses to assure that proper waste sorting occurred. We hope that with continued diligence, and with the support of our waste sorting team, headed by Rebecca S, Allard '18, Friday night sorting of room garbages will become the norm.

The spring brought on the Herculean task of waste sorting at the 47th Annual Regatta, where reps patrolled to make sure a the guests and athletes on campus stayed green by ensuring their waste was sorted correctly. Meanwhile, the annual "Pizza On Patel" energy saving contest is always a good way to brin recognition to the importance of energy conservation and a bit of green competition between houses, with the winner getting free pizza for the whole house! The BEAT also hosted an afternoon on the waterfront which allowed students the opportunity to enjoy swimming and paddleboarding in order t beat the heat of the approaching summer weather.

What a great year! The BEAT provided a year full of communit action which allowed leadership opportunities for many dedicated student volunteers who had a blast making a difference in the outdoors.

Gina Barale, *BEAT Captain*, Mackenzie '17

There's No BEATing This Team

(top row) Beat members build birdhouses for Somenos Marsh; Sarah Ford & Brianne Pavlis promote waste sorting *(next row)* Yuma Kuga & Zhanna Oryngaliyeva prepare for eelgrass planting *(third row)* Bilel Matmti & Liam Watts are enthusiastic about being Zero Waste Educators; Chenoa Honsinger, Ms Olszewski & annah Richards *(bottom row)* Nicole Chrenek & Liam Philipp; Carter Dashkewytch, Clare Gaherty, Gina Barale & Antonio Caraza winter hiking at Kinsol Trestle.

Assembly

The Best Time of the Week

(top row) Christiaan De Beer plays the piano like a maestro; Santiago Castillo & Alejandro Prieto Botaya reminisce about happy times at Big White *(middle row)* Liam Philipp in honor of Mrs. Melhuish; Aidan Hepburn giving his Melhuish winning speech on the power of the Haiku *(bottom row)* Balqees Jama & Max Quackenbush; Michael Green, Arts Captain.

Where Friends Meet

(top row) Allard girls tell us their story; Kate Laumann Wallace & Peter Lancashire are World erg champions *(next row)* Afyz Mohamedali receives recognition for a 99% English exam *(third row)* the Senior Boys Basketball team proudly receive their Provincial Championship banner; Reece Fougner-Rukus, Brianne Pavlis, Cate Broere, Griffin Fougner-Rukus, Torren Kaiser & Sarah Brown have earned sports awards *(bottom row)* House Captain Tyra Cassie, Pria Flanagan & Caitlin Cormie promote Hope; Mr. Neufeld delivers a heartfelt speech on Jeans Day in support of the BC Children's Hospital; Santiago Guadarrama delivers the weekly sports update.

Winter Term

The Third Annual Saville Cup

Showcase Hockey

SATURDAY, JANUARY 21

An Arena Full of Fun

(top row) Captain Mason Shadlock, grandson Jack Flynn, Mr. Flynn & Mr. Patel start the game off right; Eva Shumiatcher, Holly Graham & Michaela Yatauro are happy to support their team *(middle row)* Marquita Zollmann & Venetia Mavromihalis cheer on Brentwood; Sierra Tanner & Maya Jones are cheerful as always *(bottom row)* the Brentwood boys cheer squad goes crazy; Christopher Side Walker & Brendan Sullivan sink their teeth into the big game.

Java Hut

SATURDAY, FEBRUARY 18

Chemistry Sparkles Between Notes

(top row) Holly Collis Handford; singing is Ameera Essabar's forte *(middle row)* Benett Layton rocks the guitar; Jotei Browne expresses herself through the piano *(bottom row)* Lauchlan McDonald & Nicholas Hill goof around; Lily Cohn & Emma Mandziuk sing their hearts out.

Showcase Basketball

THURSDAY, JANUARY 19

Brentwood's Hot Shots

(top row) The BCS boys have their eyes glued on the game; Ileri Soyege, Glory Chima & Treasure Aniki enjoy the contest *(middle row)* Jacob Phillips 'Bolts' his physique; Whittall House Grade 11s in red *(bottom row)* Nicholas Hill, Nicholas Mitchell, Evan Hoy & Christopher Side Walker take a stand with the banner; the rowers show unbridled enthusiasm.

Spirit Week

JANUARY 19-28

A Week Full of Spirit

(top row) Veronica Chrenek, Jacqueline Holmes & Colette Holmes-Smith enjoy Red and Black Day; Campbell Ferrie & Rhys Nielsen represent Privett during Twin Day *(middle row)* Derek Yu & Ben O'Malley; Tochukwu Ayadiuno & Amelie Eitle smile brightly *(bottom row)* Martha Hamilton-Lane & Zjaya Doman dress in Brentwood colours; Kirtis Hubbard & Bilel Matmti.

Mary Poppins

MARCH 1-4

Musical Under Their Skin

(top row) Emma Mandziuk & Andrew Will; Sarah Rosen, Michael Green, Emma Mandziuk, Katherine Buckley & Hannah Strasdin make it look like a piece of cake *(middle row)* Tasmin West, a statue of grace; Kyle van Wiltenburg *(bottom row)* Madison Palmer & Ender McDuff; Kenya Bontkes gestures upstage.

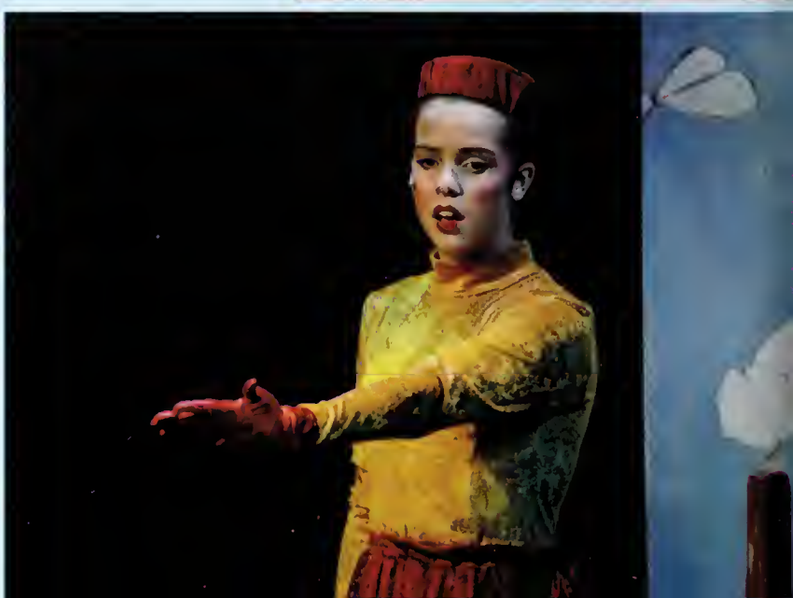

The Characters Take Place

(top row) Holy Collis Handford slides right into character *(next row)* Hannah Richards; Sarah Rosen looking like a 30s woman; Andrew Will *(third row)* Michael Green harmonizes with the cast; Lily Cohn & cast pose at the end of their number *(bottom row)* Justin Fuhr stares sternly into the distance; Liam Stevens displays his forlorn profile; Raeanna Willsey adores her little pup.

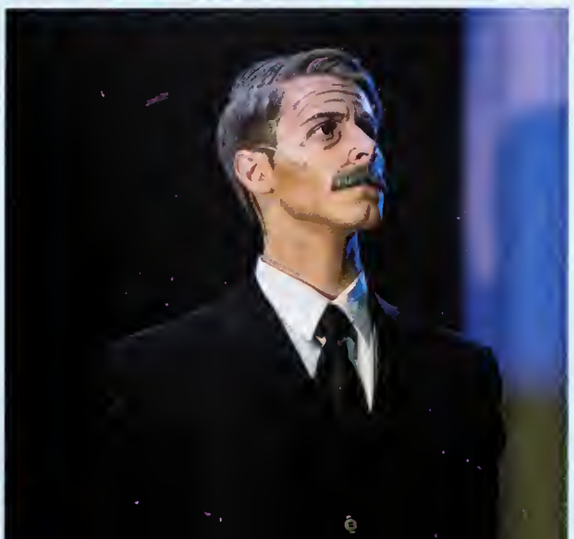

Winter Athletics

Senior Boys Basketball

(back row) Alex Tsai, Bruno Chan, Olamide Olatunbosun, Somto Dimanochie, William Nemeth, Jonathon MacDonald, Nathan Pasloske & Mr. Gage *(front row)* Brendan Sullivan, Ender McDuff, Aaron Shulga, Cole Hickey & Casper Poelen

Basketball has been on the rise in recent years and this year was no exception. The Provincial-winning juniors joining a solid senior team, which, along with a trip to Hawaii, produced a special season. Following the typical first term struggles, we started to resemble a team as newcomers Cole Hickey & Somto Dimanochie were integrated into the system. Scrimmages against the Island's best teams produced encouraging results. This positive outlook grew following a win at the G.W. Graham Tournament.

While most Brentwood students spent their winter break at home, we had the opportunity to travel to Hawaii. While hoops was the focus of the trip, it could be argued that the main purpose was to grow closer as a unit, on the court, on the beach, or at Cheeseburger in Waikiki.

2017 didn't get off to the best start as we lost three close games, but the coaches found positives in our play as well as areas for improvement. These weaknesses were addressed in practice and took our play to the next level, particularly on the defensive end. Our dominance on that side of the ball allowed us to come first at North Islands & Islands, including wins against rivals SMUS & Lambrick.

Heading into Provincials as the #1 seed, we had two early wins and an impressive victory against G. W. Graham, setting up an Island brawl for the championship against SMUS. Whether it was the pressure of the bright lights or fatigue from the night before, we did not play well in the first half, and headed into the locker room 11 points down. In the second half, we were a completely different team, slowly closing the gap before taking the lead for good, ending with a 10-point victory. The thing that led to this comeback was our season slogan: family.

There are several people deserving of thanks: my teammates, Coaches Gage & Sullivan, transportation, and the fans who supported us. We are super excited to see what we can do next year!

Olamide Olatunbosun, Privett '18

Driving for Excellence

(top row) Cole Hickey tips it off; Ender McDuff looks for an open pass *(next row)* Brendan Sullivan opens up; Casper Poelen eyes the rim; Aaron Shulga (and his hair) drive past an opponent *(third row)* Jonathon MacDonald warming up *(bottom row)* Somto Dimanochie above the rim; Olamide Olatunbosun going in for the layup; Bruno Chan brings the ball up the court.

Senior Girls Basketball

(back row) Zjaya Doman, Aidan Martin, Captain Chidinma Ayadiuno, Megan Adams, Glory Chima, Frankie Alexander & Mr. Warner
(front row) Ndeye Sall, Clare McLachlan, Flavie Belanger-Jones & Deborah Chima.

For many of the girls, this year's season began early in September, with sunny outdoor practices, jogs, and tiring hill sprints. The rigorous training quickly whipped us back into shape after long and relaxed summers. Following our fitness regime, we built offensive plays and worked on our defensive techniques. Shortly before we kicked off our competitive season, we welcomed Mr. Doman as our assistant coach. With his intense knowledge and love for basketball, we knew he had a lot to offer and we were ready for a change when he joined us. After initial bumps adjusting to a new coaching voice, we soon adapted to Mr. Doman's coaching style.

Jumping right back into the loop of things after Christmas Break, the girls hosted the annual Ogilvie Invitational Tournament which showcased a plethora of exceptional basketball. The following week we travelled to St. Michael's, to play in a tournament with a number of skilled teams: this proved to be both a mental and physical challenge. After the tough weekend at SMUS, we had a week to prepare for our much-anticipated overnight tournament hosted by Mark Isfeld in Comox.

After a tough opening game loss, we rallied together for a strong win (earning a well appreciated sleep in) before a late night team dinner. To end our stay in Comox, we faced Ladysmith in a nailbiter. After a slow first half, we hungrily came into the third quarter facing a fifteen point deficit. Halfway through the third quarter Brentwood had tied it up. In the last two minutes of the game we were down three points. Spectators on the sidelines were jumping out of their seats, coaches were pulling out their hair, and the benches were going crazy. Unfortunately, Ladysmith played strong defense in those last seconds and we lost by one point. Finishing the season with a play-in game to get to Islands, the girls played an emotional game and left it all out on the court for a strong finish to the season.

Thanks to Mr. Warner and Mr. Doman for all of their efforts on our behalf.

Chidinma Ayadiuno, *Captain*, Alex '17

Hard Work on the Hardwood

(top row) Deborah Chima, Zjaya Doman & Chidinma Ayadiuno form a strong zone defense; Flavie Belanger-Jones scans the floor as she brings down the ball *(next row)* Megan Adams prepares to box out; Clare McLachlan drives the ball to the net *(third row)* Aidan Martin gets low and defends the ball; Ndeye Sall, Chidinma Ayadiuno, Aidan Martin & Zjaya Doman set up a tough stack to inbound the ball *(bottom row)* Chidinma Ayadiuno takes a breath during a fast-paced game; Glory Chima & Ndeye Sall await a substitution for their chance to shine; Sarah Rosen looks for a pass.

Junior A Boys Basketball

(back row) **Mr Sullivan, Ben Rossouw, Jack Napier-Ganley, Mauricio Cunille Loustalot, Keaton Heisterman & Ms Napier**
(front row) **Grant Dillard, Konrad Krappen, Ian Grabher & Sebastian Cooke.**

The Junior Boys team started their season off with a 3rd place finish in their opening tournament at Lambrick, narrowly losing by one point in the semi-finals to the eventual champion, Claremont. The boys then looked ahead to their next challenge: they travelled to Vancouver seeking success. We thrived in our first two ISA games coming away with two victories, setting up a meeting with a tough St. George's team in the semi. It was a close game, but the opposition pulled away in the fourth quarter. After falling to St. George's, the boys kept their heads held high and defeated SMUS, capturing back-to-back third place ISA finishes.

The boys then returned home to compete in the Brentwood Challenge Tournament, starting off strong by winning their first two games, and were ready to compete for a spot in the finals. We showed no sign of fatigue, playing one of our best games of the season, defeating Lambrick. Up next was Mount Doug. The boys competed hard throughout the entire game, but didn't quite have enough, ending up finishing second.

After finishing the season with a 13-6 record, we were ready to compete for a spot in the Provincials as we travelled to Belmont where we faced the host team in the opening game. We were hit with a full court press and were defeated by the eventual second place team. As we always seemed to do, however, we showed tremendous resilience by winning the next game against the North Island Champ, NDSS. For a berth in the Provincial Championship we were then up against Lambrick, whom they'd had a perfect record against. Unfortunately, we fell short despite our best efforts. We then ended the season on a high note, defeating Oak Bay for a fifth place Island finish.

The Grade 10s will continue to devote their time over the offseason to improve their strength and skills, competing for playing time with the seniors next season. Good luck also to the Grade 8s & 9s as they assemble next year's Junior team.

Ian Grabher, Rogers '19

The Future of Hoops is Now

(top row) The team cheers from the bench; Mauricio Cunille Loustalot looks for an open pass *(next row)* Jacob Bossi & Caden Koontz play tough defense under the hoop; Grant Dillard muscles around his opponent; Sebastian Cooke *(third row)* Ian Grabher looks for a pass *(bottom row)* Jeff Modupe follows through; Konrad Krappen surveys the field; Jack Napier-Ganley at the free throw line.

Junior Girls Basketball

(back row) **Ms Tarrant, Rae Wheaton, Willemijn Poelen, Leila Megevand, Tochukwu Ayadiuno, Brylee Martin, Maja Pintus & Desola Ogunlade**
(front row) **Haley Hockin, LJ LaVallee, Abby Sullivan, Grace Paton, Mia Luna & Cate Cochrane.**

This year in Junior Girls Basketball we started with many inexperienced but hardworking players. The season began at Dover Bay in Nanaimo. Even though we faced tough competition, we worked hard and showed tremendous determination in both games. Considering this was the first time we had played together, it was a challenge to play as a team. At the end of the day the team may not have gained the results we wanted, but we walked away with a hunger to do better.

Slowly but surely, we started to improve our skills and connect as a team by playing games against strong teams in the area such as Shawnigan & Lake Cowichan. Although these teams proved to be tough, we worked harder every game and learned the importance of teamwork and having each other's backs on and off the court.

Long practices and many league games helped us get to a highlight of the season, the ISA tournament. We came out strong, winning our first game and then losing a close battle to Mulgrave. Throughout this game the team continued to play hard, playing better every quarter. Sadly, this was not enough to pull off a win and we lost 38-36. This knocked us out of the championship bracket but the team rallied and showed up the next day, played their game, and ultimately placed 6th, a giant improvement from the beginning of the season.

The girls could not have accomplished what they did without their two amazing coaches, Ms Tarrant & Ms Mackenzie. Not only did they give up their time to coach, but they also demonstrated patience and enthusiasm—even at the 7 o'clock games.

The Junior Girls basketball team not only showed their determination not to give up, but demonstrated tremendous heart on and off the court. Over the course of the season, even as injuries arose, the team continued to show up and give 100%, whether it was a practice or a tournament game. We can not wait for next season so we can continue to grow as a team and welcome new players to the program.

Haley Hockin and Willemijn Poelen

Happy Hoopsters

(top row) Rae Wheaton dribbles into the key; Leila Mégevand & Captain Tochukwu Ayadiuno tride with confidence *(next row)* Cate Cochrane shoots with precision; Desola Ogunlade rehydrates *(third row)* the golden defence—Tochukwu Ayadiuno; the action starts with a tip-off *(bottom row)* Abby Sullivan; Grace Paton guards her opponent; LJ LaVallee & Grace Paton with great spirit.

Junior B Boys Basketball

(back row) Alex Scarrow, Triston Grayston, Varshabh Dahiya, Joseph Eche-Ameh, Lucas Ursprung & Mr Brown
(front row) Derek Yu, Gabriel Altamirano Castellanos & Ben O'Malley

The Junior B Boys Basketball team didn't have the strongest beginning. Many of us were not entirely familiar with the sport of basketball which meant that the team had a lot of confusion and little teamwork. As a result, we suffered a big loss in the second game against Chemainus. As the season continued, however, the team started using more teamwork and picked up its game, winning three consecutive games.

The boys went into the Mid-Island Championships as a solid #2 seed. In the tournament, they easily won in the semi-finals against Cowichan High School, which placed them in the finals against Chemainus. The team fought very hard in the finals, and kept the score difference to the single digits until the very end. In the third quarter, however, Ope Remi-Adelasoye, one of the key members in the starting lineup, fouled out, which put the team at a significant disadvantage. Even though the team played very hard in the last quarter, we lost the game by four points.

Even though it was a heartbreaking loss, it was impressive to see the team, which barely knew how to play together in the beginning, progress into one of the best squads in the region. Thanks to Mr Brown and Mr Gage their excellent coaching and support.

Marc Yoon, Rogers '19

The Future of Hoops is Here

(first row) The boys support their teammates from the sidelines; Lucas Ursprung stops to check the scoreboard *(next row)* Long Le; Varshabh Dahiya—eyes on the ball *(third row)* Marc Yoon takes a free throw; Derek Yu handles the ball *(bottom row)* Connor Loch-Labelle; Joseph Eche-Ameh patiently waits for a pass; Gabriel Altamirano Castellanos dribbles upcourt.

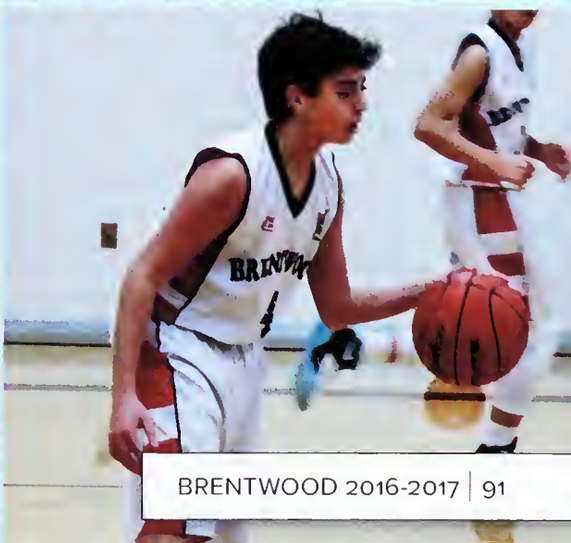

Ice Hockey

It was a very busy and successful year for Brentwood Hockey. With 56 skaters, three teams were formed with everyone getting the opportunity to represent Brentwood and proudly wear the B in a competitive game.

The First team had a successful year, playing many competitive games against highly skilled teams from the Island, the Lower Mainland, and the Sunshine Coast. The First team finished with third in the Ross Cup losing a nail biter to the eventual champions, St. George's, 3-2. The Second team saw much improvement among its roster throughout the season and ended up getting the winning feeling in a couple of games along the way. The Junior team was a new addition to the program this year and became a crucial element in ensuring all members got the chance to play. The players on the Junior team developed great chemistry over the year and have bright futures within the Brentwood hockey program.

There were many happy memories created over the season: The Saville Cup, the St. George's Pacific Cup Tournament, and, of course, the Ross Cup headline the list, but other highlights include warm ups by Kleinschmidt, the first ever three-on-three tournament, and Mr Flynn's famous "kayaks" which were just as important.

Three school awards were presented: Most Valuable Offensive Player was awarded to Assistant Captain Xander Assaly; Most Valuable Defensive Player went to netminder, Reid Gladman; and the Coach's Award was given to our Captain, Mason Shadlock.

The program is very appreciative of the entire coaching staff, Tom Shadlock, Ian McPherson, Paul Kleinschmidt, Jackson Webb, Rob Webb & Aaron (Spotzi) Spotts, for making all this possible. This year marks the end of an era that will not soon be forgotten. It is Mr Flynn's 17th and final season as the leader of Brentwood Hockey. His dedication, determination, and passion for the game has turned hockey into one of the largest sports offered at Brentwood. For the countless hours he puts into practice plans, setting up games, and organizing the entire schedule, we thank him. Mr Flynn will be dearly missed by both the hockey program and the Brentwood community.

Mason Shadlock, Privett '18 & Xander Assaly, Whittall '17

A Team of Teams

(top row) The Brentwood Senior Hockey Team for Ross Cup; Thomas Bell *(next row)* Ethan Chong; Warren Featherstone & Dennis Ewart, our referees *(third row)* Xander Assaly, Benett Layton, Luke Handel & Lauchlan McDonald; the Brentwood Mixed Junior/Senior team for the Ross Cup *(bottom row)* the Brentwood Hockey Girls: Meg Warhurst, Tessa Warhurst, Lindsay Winship, Fah Bootsobha & Piper Warhurst; Coach McPherson dresses like Toe Blake.

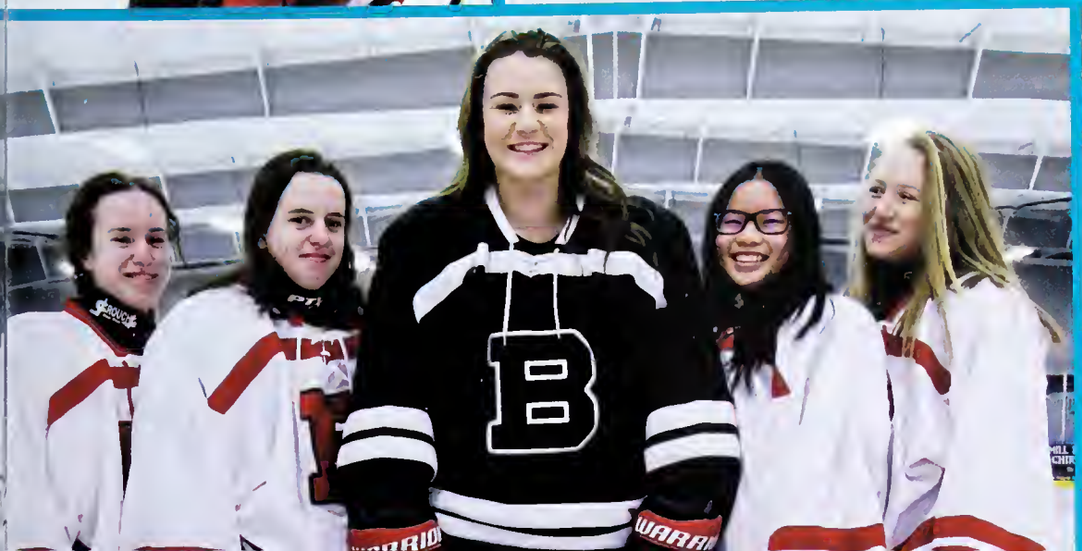

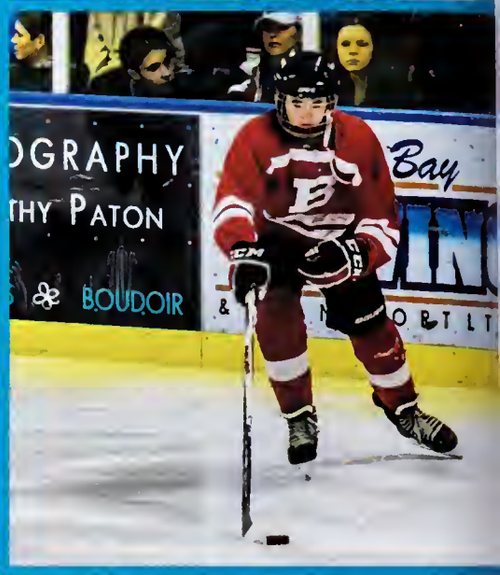

Fire on Ice

(top row) Blake Cleasby looks for a shot; Kirtis Hubbard *(next row)* Thomas Haarsma gets in position; Erik Johannsen is ready for the game; Luke Whist carries the puck *(third row)* Treasure Aniki & Reid Gladman look for the biscuit (bottom row) Luke Handel stays onside; Xander Assaly asks for the pass; Captain Mason Shadlock heads to the net.

Young Guns

(top row) Kaelan McMaster, Coach Jackson Webb & Kirtis Hubbard after a Ross Cup win *(next row)* Nicholas Mitchell & Cale Ward get pregame pumped; Felix Wilson ponders the next play; Nolan Jagpal is open for the pass *(third row)* Griffin Callahan-Auger; the girls are ready for travel *(bottom row)* Hayden Umdenstock takes the faceoff for the Junior team; Dylan David & Scott Johnson get pumped; puckstopper Thomas Bell is ready to make the save.

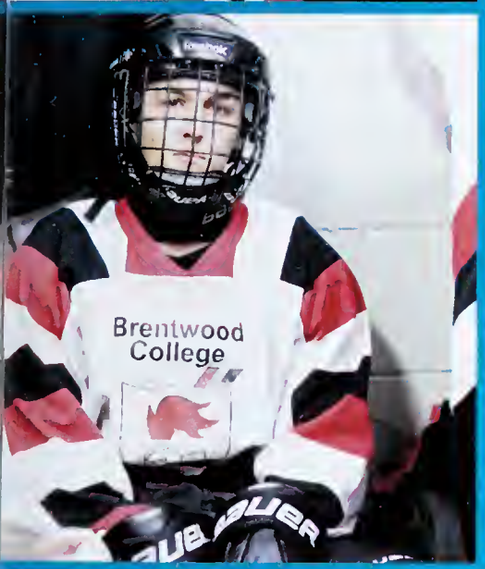

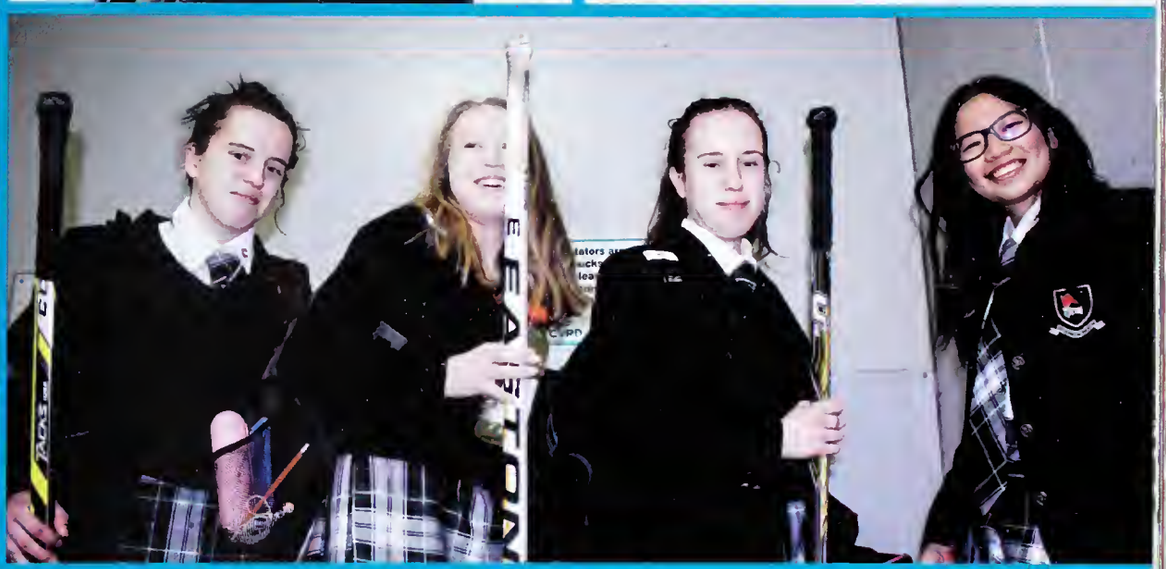

Arts

Theatre Production

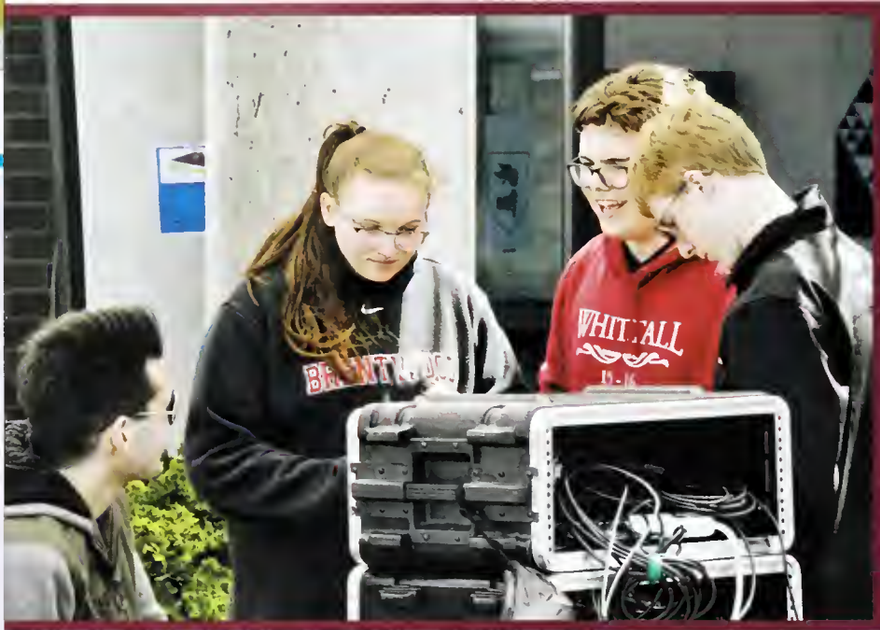

Making Sure the Lights Go On

(top row) Travis Robbins, Kiera Androski, Luke Androski & Robbie Krysl are working hard at Regatta; the Theatre Production team gets set for Mary Poppins *(middle row)* Hanna McNeill, Mathijs von Battenburg & Danielle Macdonald are having a great time backstage; Anna Haebler Singer, Matthew Watkin & Flora Handler *(bottom row)* Aaron Shulga concentrates on his work in the Killy Theatre; Travis Robbins loves his job at Regatta.

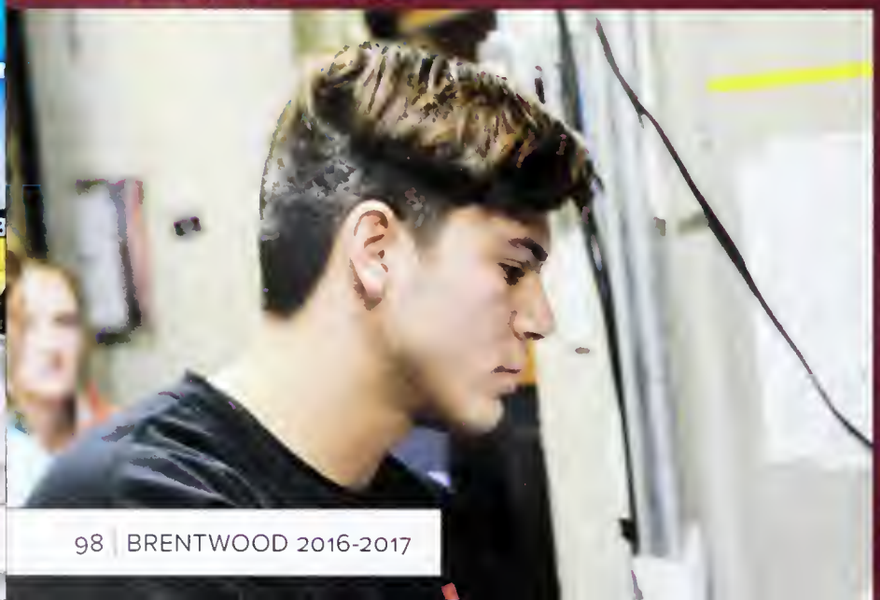

Robotics

Take Me to Your Leader

(top row) Samuel Segovia works on his machine; Graeme McKay *(middle row)* Sarah LaBonte touching up her piece; Silas Luna is over the moon about his project *(bottom row)* Eric Beaudet; Ope Remi-Adelasoye can do this stuff one-handed.

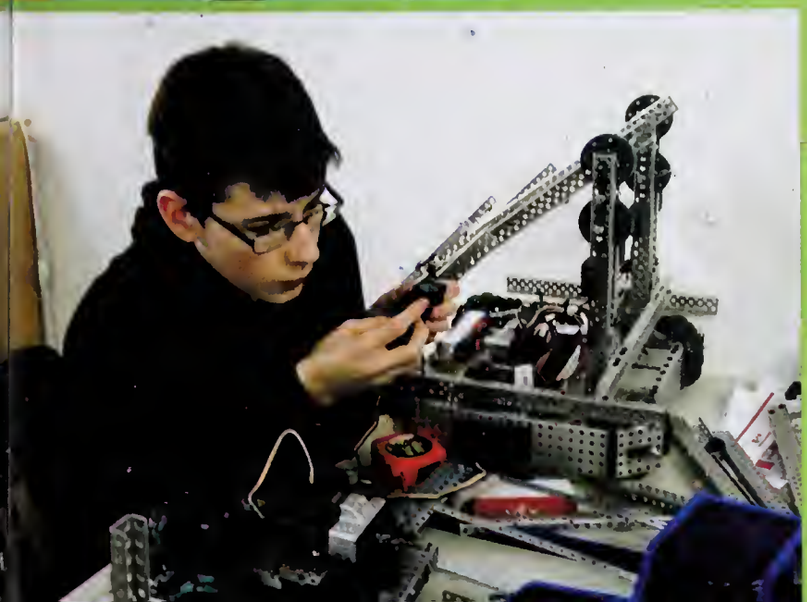

Music Groups

Wind Ensemble

Guitar Ensemble

Advanced Rock Band

Beginner Rock Band

Composition Rock Band

Jazz Band

String Ensemble

Vocal Ensemble

Art Gallery

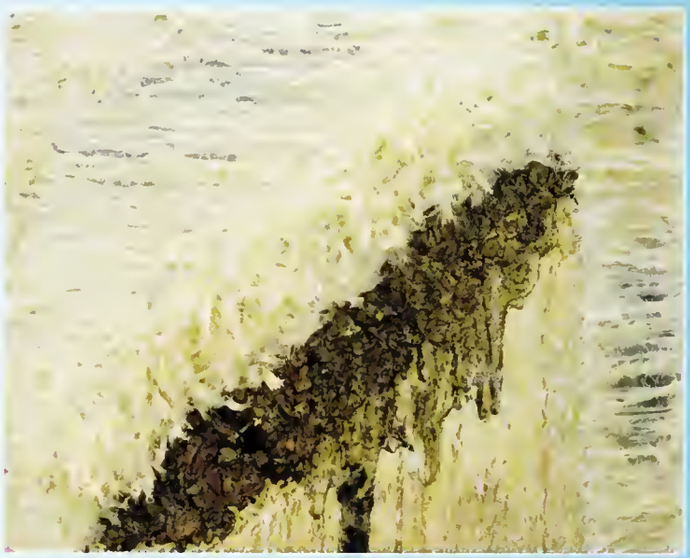

That Page

(Top left) Aiysha Manai

(Top right) Imisi Adeoye

(Bottom left) Sasha Honcharova

(Bottom right) Ella Meens-Kind

This Page

(Right) Anna Moreira

(Below) Drawing & Painting Collage

(Top left) Tessa Warhurst

(Top right) Drawing & Painting Collage

(Bottom left) Sarah Rosen

(Bottom right) Lily Cohn

(Top left) Sumin Kang

(Top right) Eve von Rosen

(Bottom left) Drawing & Painting Collage

(Bottom right) Clare Gaherty

Camera Arts—Digital

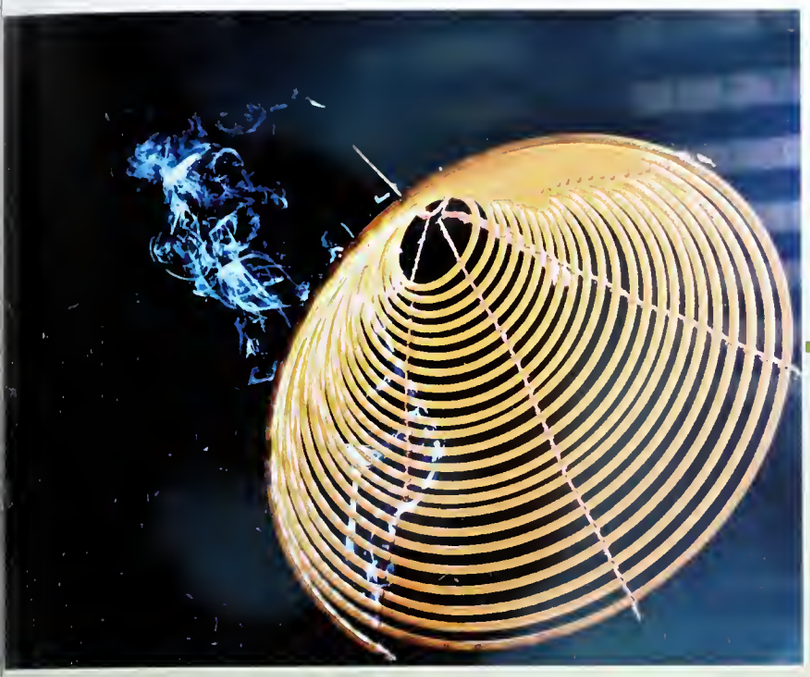

That Page

(Top left) Clare McLachlan

(Top right) Robbie Krysl—Morgan Laycock Memorial Nature Award

(Bottom left) Rebecca Sanders

(Bottom right) Francis Von

This Page

(Top left) Nancy Mao

(Top right) Morgan Woodbridge

(Bottom left) Dana Cvitanovich

(Bottom right) Luis Mangubat

Camera Arts—Traditional

This page

(Top left) Ndeye Sall

(Top right) Camille Luscombe

(Bottom left) Hannah Caldwell

(Bottom right) Lindsay Penner

This page

(Top left) Marie Karekezi

(Top right) Yasmeen Gruno

(Bottom left) Haley Hockin

(Bottom right) Anna Moreira

Ceramics

Shaping the Future

(top row) Lauren Brzezowski & Madison Heisterman perfecting their technique; Brendan Sullivan & Lauchlan McDonald *(middle row)* Ayden Assaly focuses on polishing his starfish masterpiece; Paula Coria works on her bowl *(bottom row)* Clare Gaherty paints her pot; Mark Wheaton.

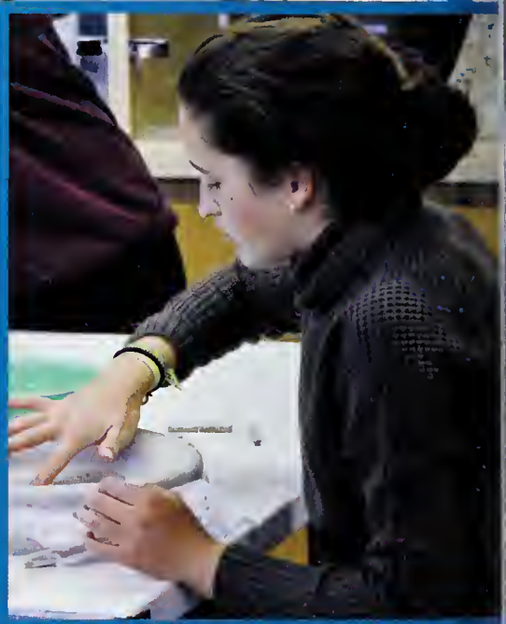

Making Miracles in Muddy Waters

(top row) Senior potters show off their Mary Poppins creations; Vova Litvinov *(next row)* Aidan Witts uses a trimming tool to perfect his masterpiece; Haley Mitchell brings up the wall on her work *(third row)* just like on the ice, Mason Shadlock wheels away; hands on with Captain Keiran Marrett-Hitch *(bottom row)* Caden Koontz building by hand; Kaitlyn Smythe shapes her bowl; Emma Scragg applies a glaze.

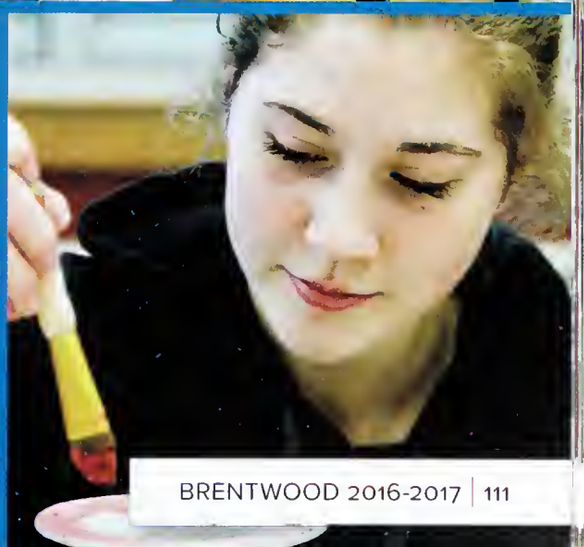

Debate and Model UN

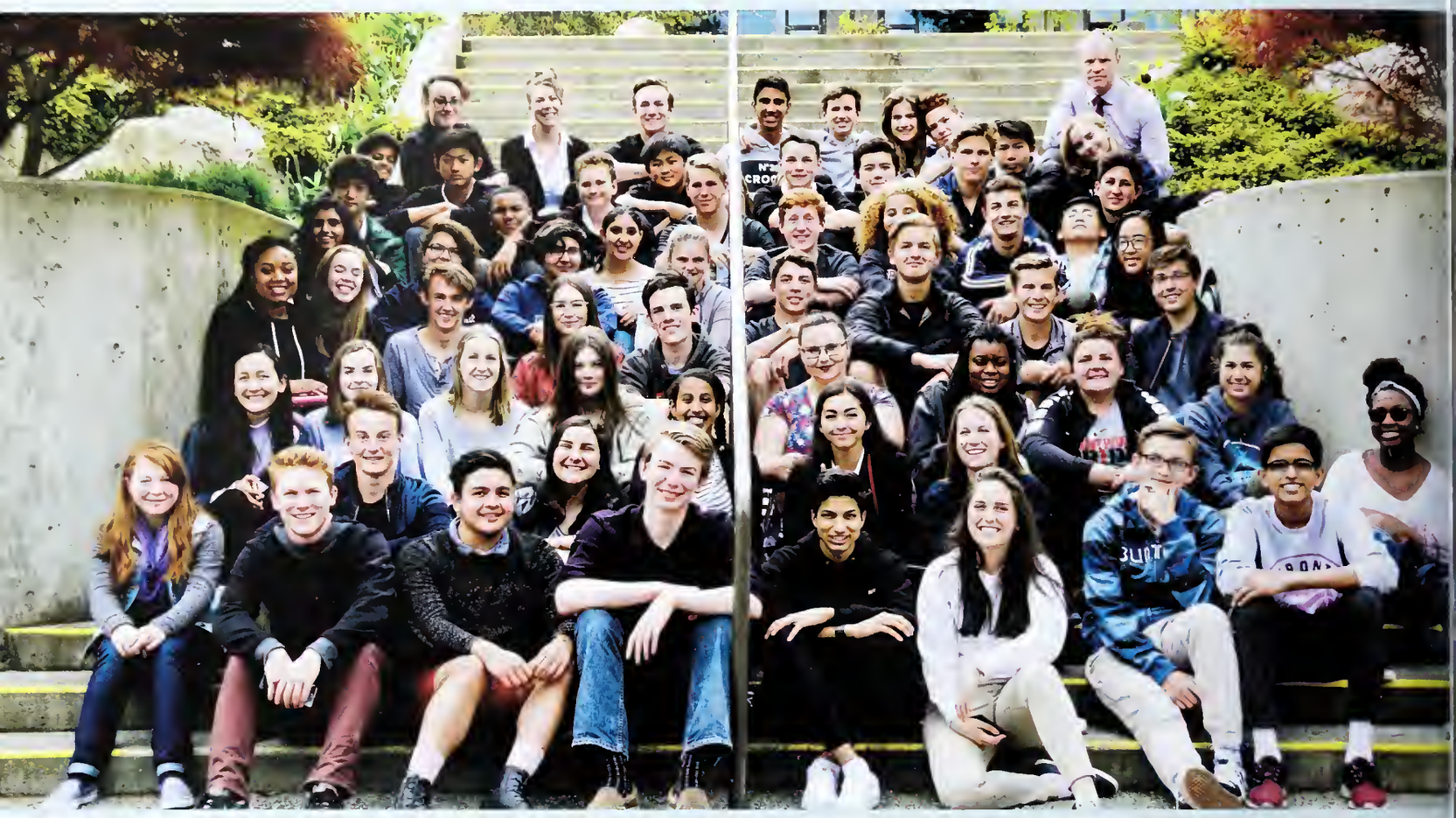

They say that public speaking is the one thing people fear more than death. Our debaters this year met this fear as an old friend. As the club continues to grow, we also see skill levels in the group rise.

The year started off with a bang as students travelled to Vancouver for the International Independent Schools Public Speaking Competition. Then, students who had attended the 2016 World Round of the World Scholar's Cup in Prague headed off to the Tournament of Champions at Yale University. Meanwhile, all of our new debaters travelled to UVic for their first taste of competition and our students performed incredibly well at all events.

In January, we hosted the Interhouse Debate tournament. The final took place in the McNeill Centre and students from all houses came to support the top two teams. Fierce debate took place during the evening and, although all teams did well, Alex / Whittall took the win. The competitors were also joined by the Junior debators who took on moderating duties that night.

Despite the snow in February, we hosted the second annual Victoria Round of the World Scholar's Cup tournament. Entering the largest number of teams (both experienced debaters and newbies) for this round, Brentwood emerged with the highest number of medals (and stuffed alpacas) and will be sending twelve students to Athens this summer for the Global Round.

The debate season came to a close as thirty students competed at Regionals, and a record-breaking number of teams earned berths at Provincials. Kavi Grewal, Whittall '17 & Afyz Mohamedali, Privett '17 qualified to debate at the National Championships, and Morgan Woodbridge, Allard '18 & John Edson, Rogers '18 qualified to debate at next year's prestigious Oxford Cup.

Aside from debating, 20 students travelled to Vancouver to take part in solving the world's problems at VMUN and two teams took part in the Provincial Mock Law Trials in Victoria.

It has been a busy year for everyone in debate and we are all excited to keep doing what we do best again next year.

Tegwyn Curtis, Allard '17

Debating Their Way to the Top

(top row) Mr Bryant, Afyz Mohamedali, Ms MacInnis & Delaney Barth all enjoy a good argument; David Munoz, a proud debater *(next row)* James Callahan & Balqees Jama focus intensely; Morgan Woodbridge & John Edson prepare *(third row)* Toria Edwards & Alejandro Godin Gonzalez take notes; Maya Jenner, Torren Kaiser & Liam Philipp hold a Canadian flag in the Czech Republic last summer *(bottom row)* Max Quackenbush nurtures a youngster on her Model UN skills; Michael Liu & Jaylynn Barth are top juniors; Santiago Castillo leaps towards the Model UN stage.

Sculpture

Crafty Kids

(top row) Jonathon MacDonald hammers away on his project; Gifty Anthony with genuine passion *(middle row)* Adam Enright constructs; Dina Ivanova forges a smile *(bottom row)* Collin Balme organizes his thoughts; Imisi Adeoye is hands on.

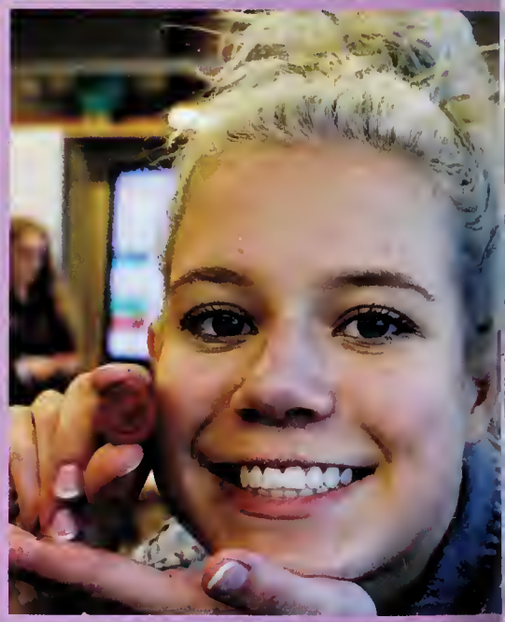

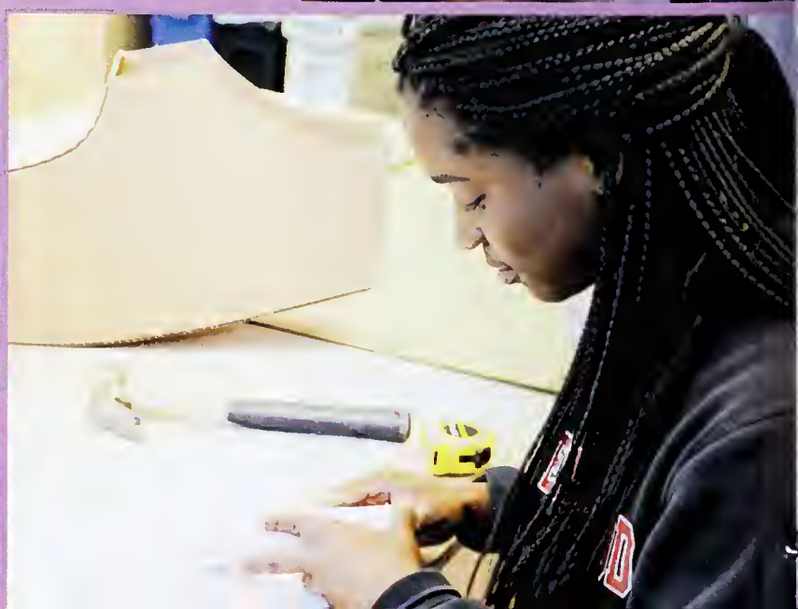

Caution: Artist at Work

(top row) Pedro Pinson & Chaya Napier with positive energy *(next row)* Maja Pintus fires the glue gun; Ece Aygit handles her task with music; Gregorio Bertozzini *(third row)* Nick Argument ponders deep thoughts; Nathaniel Ward & Jonathon MacDonald in the Makerspace *(bottom row)* Paolo Trojan gives himself a thumbs up; Brylee Martin deserves a hand; Siôn Griffiths.

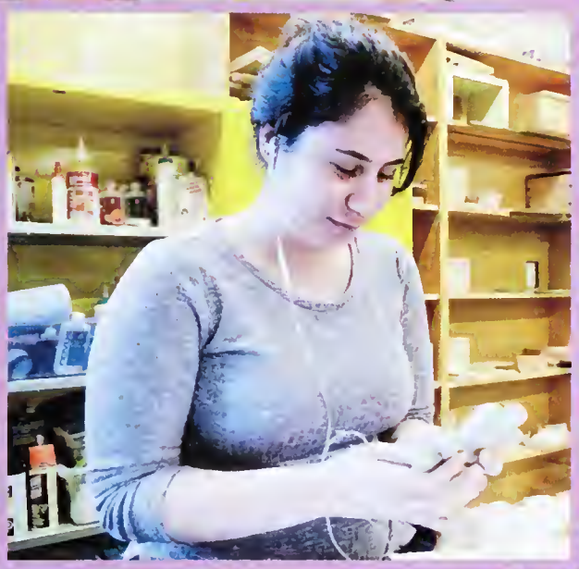

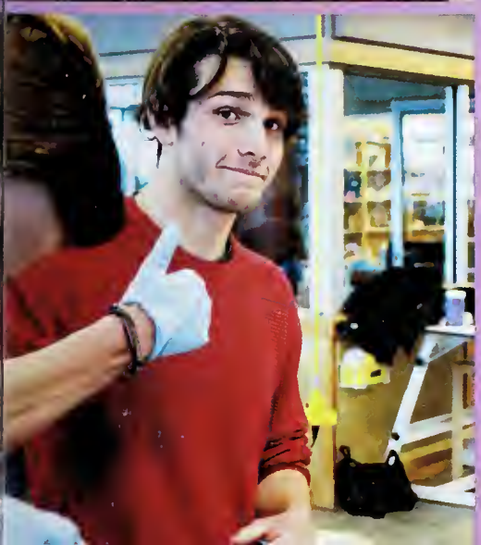

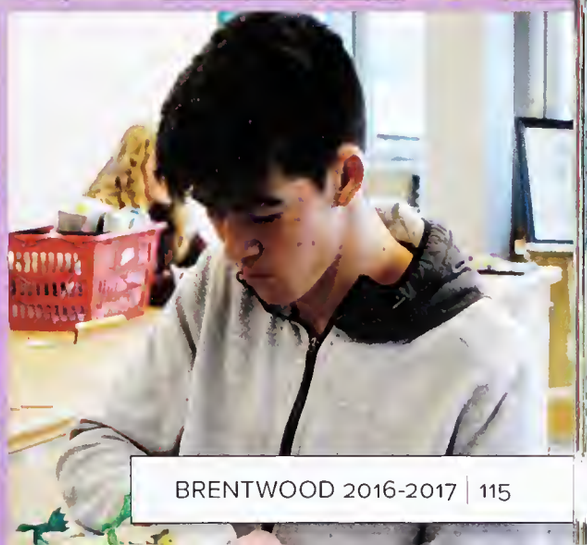

SHAWNIGAN LAKE SCHOOL

Spring Term

Trips

NICARAGUA | CALIFORNIA | LONDON | HAWAII | BIG WHITE

Wandering the World

This Page

(top row) Eva Borsdorf takes a walk on the beach in Nicaragua; the London Trip watches a play in Shakespeare's Globe Theatre *(bottom row)* the rowers and Mr Carr cross train with Mickey Mouse at Disney's California Adventure Park.

That Page

(top row) Chenoa Honsinger & Camille Luscombe enjoy the music of Hwiemtum (Fred Roland) with their Ontario Exchange partners; Mr Wismer, Tasmin West, Hanna McNeill & Zoe Napier go out for a row at Newport Beach, OC *(middle row)* Yuma Kuga maneuvers her way up the ice at Big White; the Senior Boys Basketball team enjoys the sun in Hawaii *(bottom row)* all decked out to go volcano boarding in Nicaragua.

HUDSON

Charity Work Day

SATURDAY, APRIL 1

Community Building, One Task at a Time

(top row) Virginia Waddell—"Life is a highway, I'm wanna ride it all night long"; Sasha Honcharova & Natalie Poon build a Coull frame *(middle row)* Jean-Louw Malherbe does some yard work; Erik Johannsen & Cooper Haz cut some wood for the Reynolds *(bottom row)* Santiago Castillo takes a break after doing some painting; Mia Sebastien invokes her inner Edward Scissorhands.

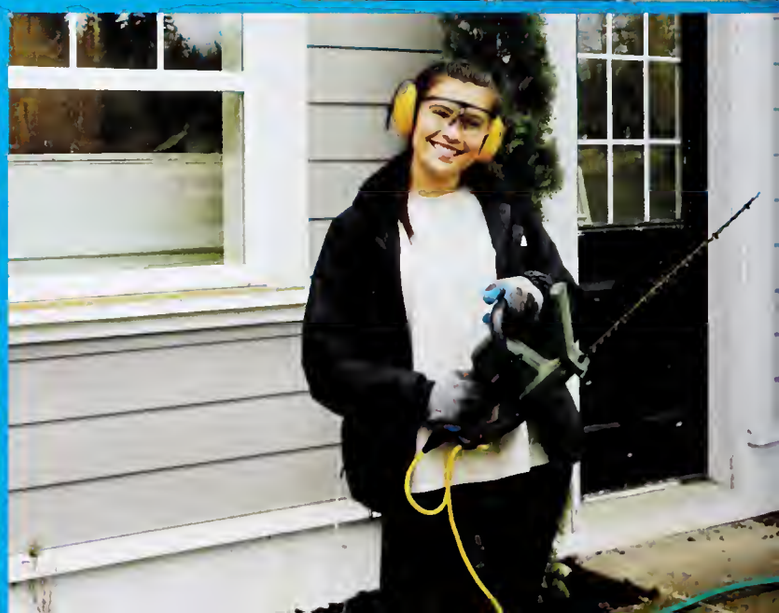

SPARC Volunteering

SPARC: Because We Care

(top row) Eve von Rosen, Georgia Mavromihalis & Keiran Marrett-Hitch warm up at the Funfair bonfire; Balqees Jama, Flavie Belanger-Jones, Suzy Tsogbadral & Sarah Brown gather to represent themselves at the Love the Skin You're In presentation *(next row)* Claire Keen & Sarah LaBonte showing their OMNI spirit; Marie Karekezi & Adam Diardiere enjoy a SPARCling evening together *(bottom row)* Emma Frisch donates blood for the first time; Yasmeen Gruno & David Munoz enjoy OMNI's open door policy.

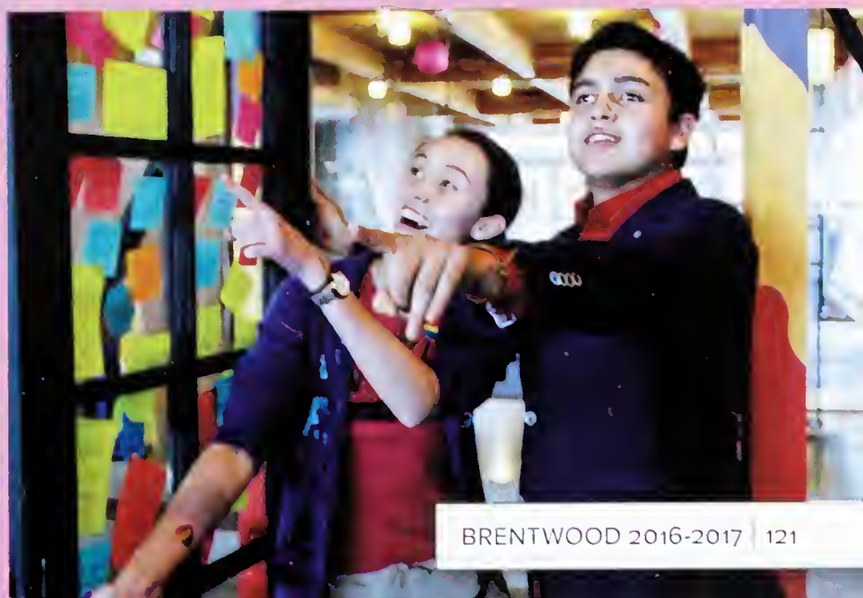

Picasso at the Lapin Agile

APRIL 5 - 8

Mrs. Susan Quinton: 40 Years of Directing

(top row) A century is captured in art and science; Derek Anderson, Sarah Ford & Zaid Kasim debate the 20th century *(middle row)* Suzy Tsogbadral speaks of love; Michael Green has a senior's moment *(bottom row)* Einstein, Picasso & Antony Van Cleave as Elvis; What is art? ask Femi Remi-Adelasoye & David Munoz.

Stage and Life

(top row) Deborah Chima is shocked; Elvis makes a toast *(next row)* Derek Anderson, as Einstein, puts on his top hat; Holly Collis Handford shows some sass; Elvis is in the building! *(third row)* Julian Harder has a marketable idea?; director, cast & crew *(bottom row)* Cameron Wilmer tends his bar; Derek Anderson & Suzy Tsogbadral; Deborah Chima & Zaid Kasim work together to look their best.

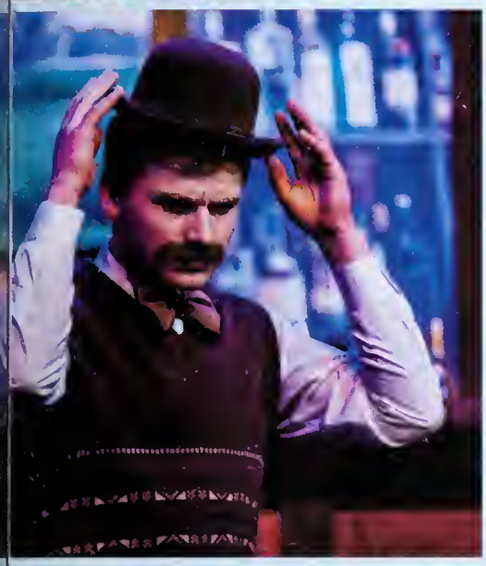

Regatta

APRIL 28-30

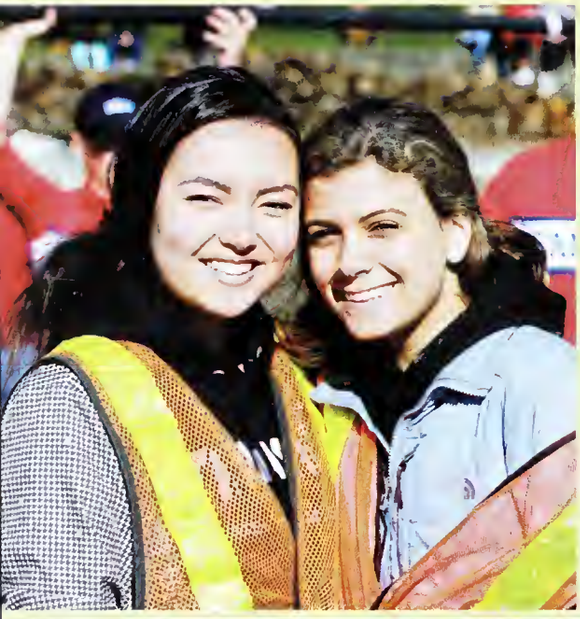

Home of the 47th

(top row) Jeremy Hounsome drumming it out; Albert Matsuev & Gus Lees deliver the oars *(middle row)* Valerie Pringle & Haley Hockin smiling on the outdock; Anna Veraszto & Hayden Brown twisting up some pretzels *(bottom row)* Hannah Richards, Claire Keen & Taylor Wheaton enjoy some of the live performances; Sofia Galban Patterson, Andrea Maritz, Kristyn Skorey & Nicole Chrenek lounging it out.

Regatta: Where Friends Meet

(top row) Mr Skardal and his team present the awards; Kaeley Avery & Calvin Chua announce the races *(next row)* Noey Tarasansombat & Fah Bootsobha; Konrad Krappen & Julius Cano enjoy the sun *(third row)* Clifford MacFarlane makes a clean sweep of things; Leon Surwald, Peter Lancashire, Nick Kahlhofen & Lion Tautz promoting @briansboys *(bottom row)* Anika Patychuk & Micheala Yatauro; Kirtis Hubbard; Allulah-Beth Collins & Maggie Macneill.

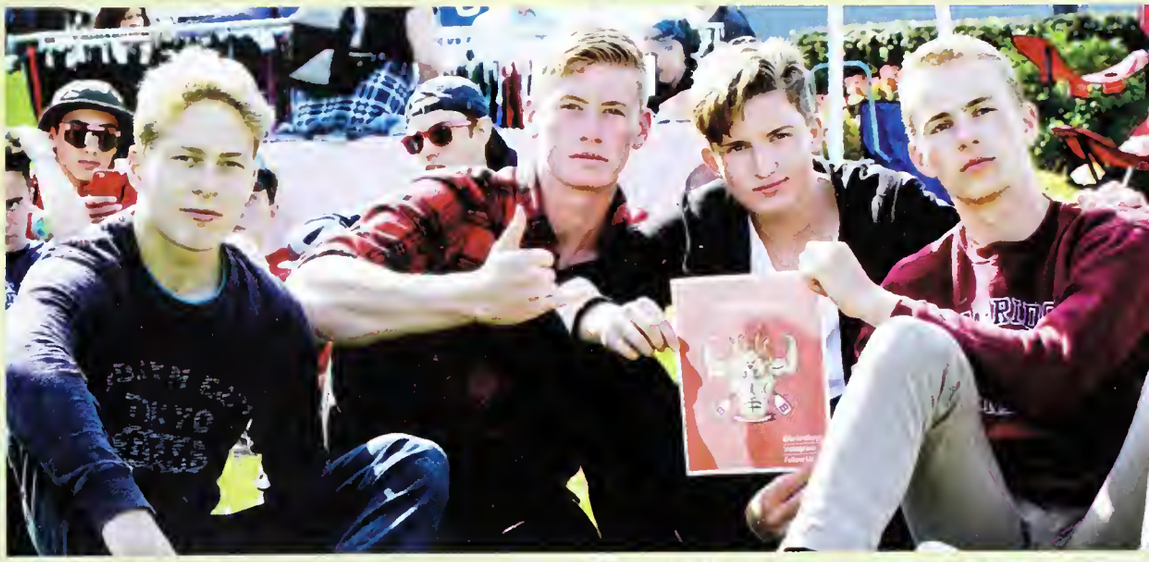

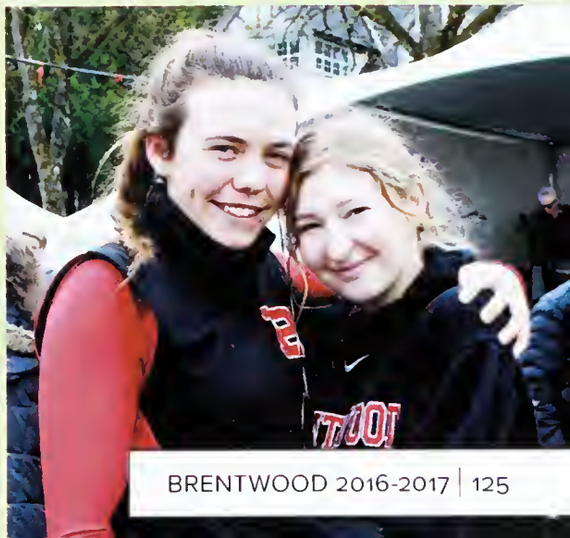

Evening of Dance—Lights, Camera, Dance!

MAY 10-12

Let's Dance

(top row) Junior girls strut in style in "Vogue"; Grade 11s demonstrate true jazz in "VooDooz" *(middle row)* Isabelle Robinson performs "Where I Belong"; elegant Co-Captain of Dance, Julia Schack *(bottom row)* Brentwood's Elite Dance team demonstrate precision & passion in "Angel Down"; Grade 12s deliver self-choreographed "Unsteady".

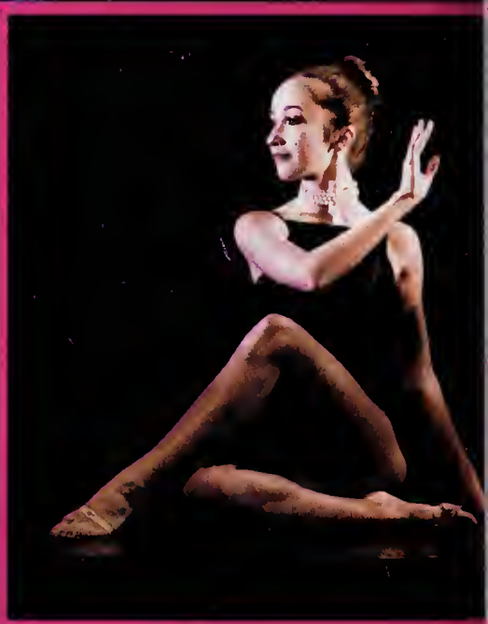

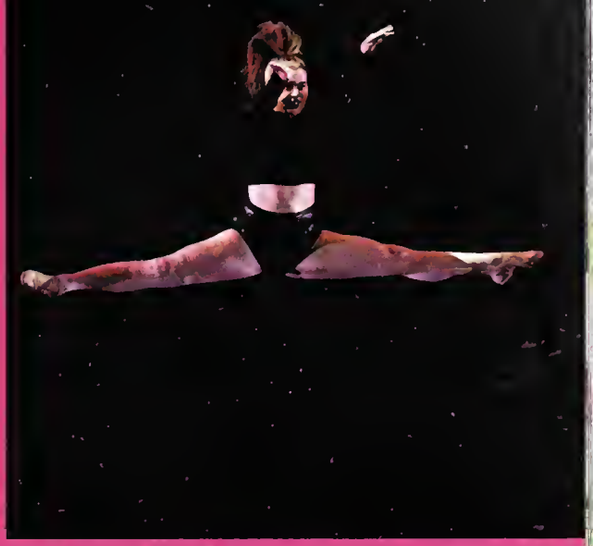

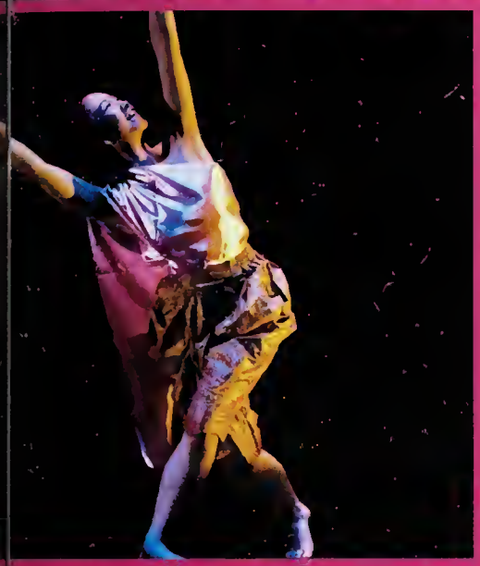

Lights, Camera, Dance!

(top row) Intermediate dancers perform "Long Way from Home"; Tegwyn Curtis shows strength and grace *(next row)* ɔey Tarasansombat dances in traditional Thai ;yle; artistic and composed, Hannah Strasdin; Olamide Olatunbosun adds urban flare *(third row)* the Finale *(bottom row)* Junior dancers lifted up in "Down by the River"; focussed and strong, Co-Captain of Dance Lily Smith; Joyce Yu captures the audience with traditional Chinese dance.

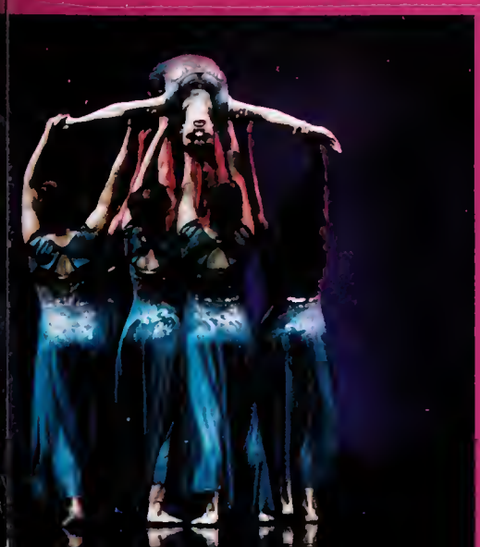

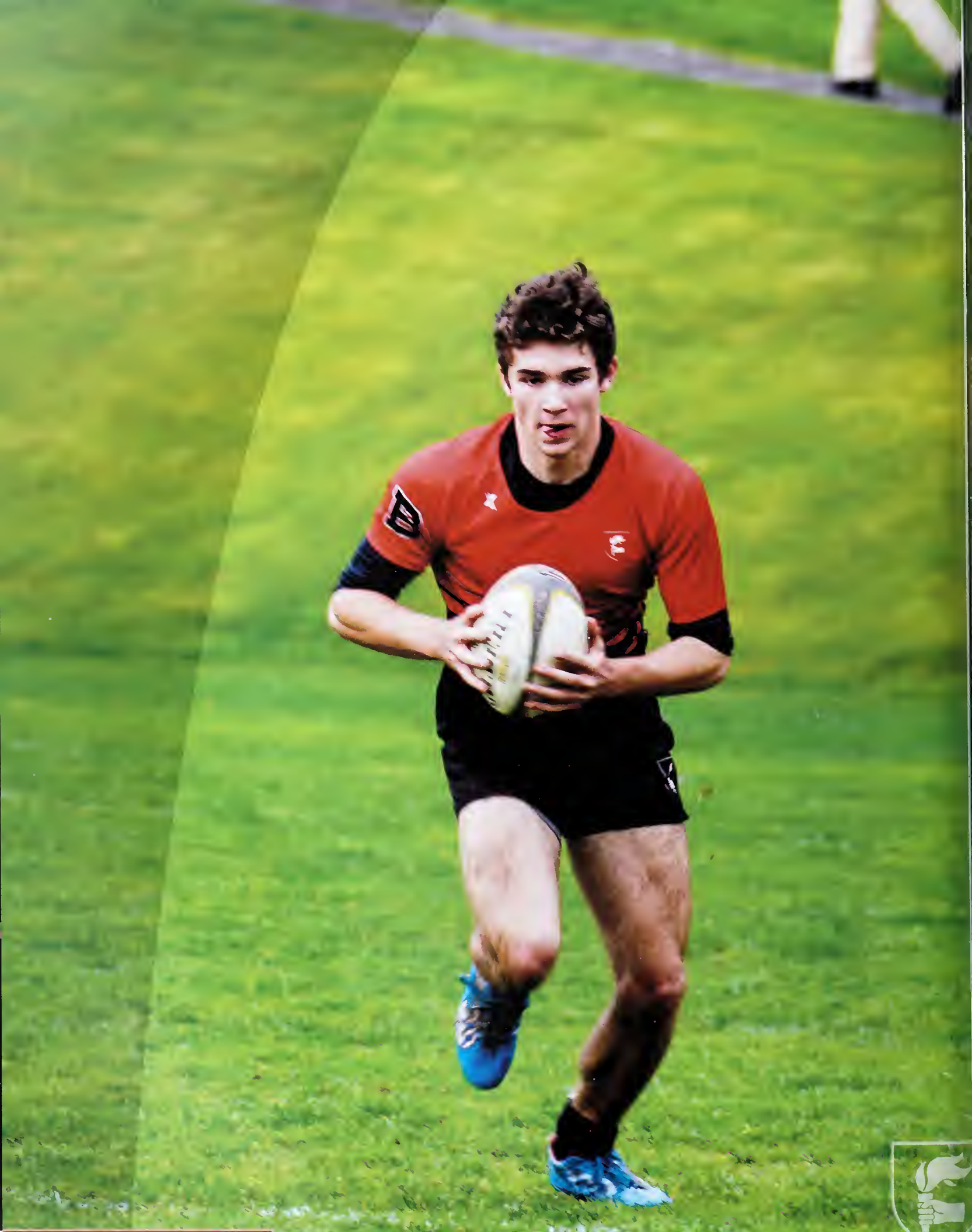

Spring Athletics

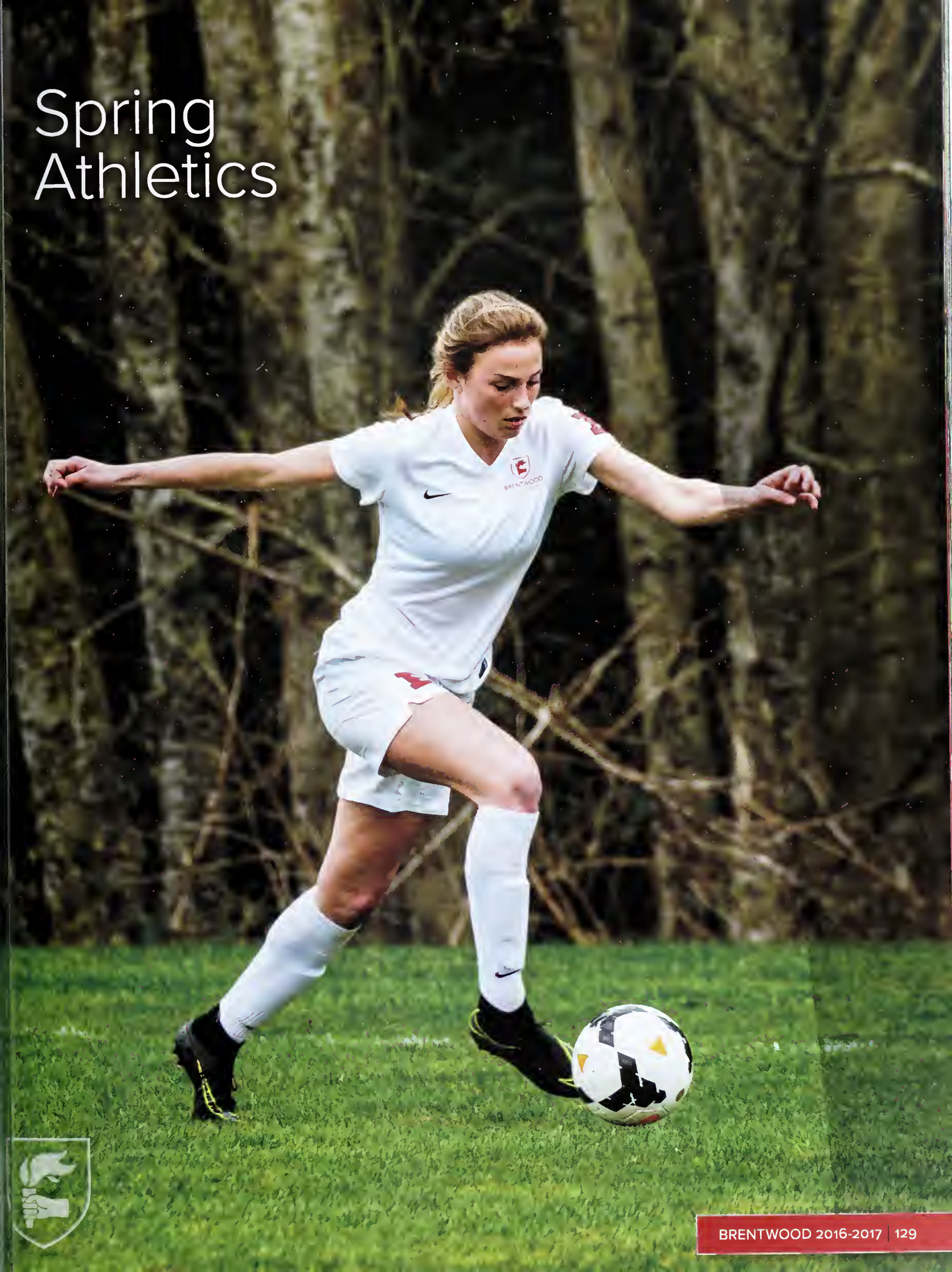

SENIOR BOYS BASKETBALL
Provincial Champions

SEASON RECORD

33 wins, 3 losses

TOURNAMENT VICTORIES

ISAs · GW Graham · Claremont · Brentwood Countdown to Playoffs · Mid-Island · North Island · Islands · Provincials

PROVINCIAL TOURNAMENT RECORD

Brentwood 97 | Prince Charles 39
Brentwood 90 | Cambie 47
Brentwood 85 | GW Graham 63
Brentwood 54 | SMUS 44

Senior Boys Rugby

(back row) **Lanny LaCouvee, Brendan Guiney, Jose Gregorio Melgarejo, Mason Shadlock, Nicholas Mitchell, Mitch Crompton, Ileri Soyege, Tyler David, Griffin Fougner-Rukus & Ethan Yuen** ***(middle row)*** **Mr. Flynn, Olamide Olatunbosun, Harrison Hooke, Cameron Wilmer, William Pringle, Cole Hickey, Travis Robbins, Ayo Ogunlade, Sion Griffiths, Meril Heiss, Treasure Aniki & Mr. Thompson** ***(bottom row)*** **Justin Fuhr, Alex Tsai, Luis Mangubat, Santiago Guadarrama, Lucas Portillo, Kieran Marrett-Hitch, Aidan Hepburn & Liam Stephenson.**

Our tough competitive season truly began back in September as we began to put together the pieces of our team. Many of our players opted to play for the Cowichan Rugby Club during these cold, rainy months to jump start the season, gaining some valuable playing experience. Undefeated throughout the season, Cowichan dominated the league and became BC Provincial Champions. After a grueling second term of training, our team found itself completely reshaped as we lost several players to injuries and country club tennis and gained many new players fresh off their competitive seasons of basketball and hockey.

Fresh off of some convincing exhibition victories, we were feeling confident going into our competitive season. Unfortunately, we suffered two narrow defeats in our first two games, facing off against last year's provincial champions, SMUS, in our season opener and Collingwood, who finished last season in 2nd place, in our first Stadium Series game.

Our next Stadium Series game took place a little closer to home at Shawniga where we met the traditional powerhouse, Rockridge. We dominated the game both offensively and defensively in a convincing 51-7 win, solidifying our 3rd place provincial ranking. North Island Finals followed, where we played NDSS, earning another convincing win, securing our spot as North Island Champions and setting us up to face off against SMUS once again in the Island Finals at home.

Before an enthusiastic and sizable crowd, on the friendly green of Gillespie Field, we faced SMUS for the Island title. Receiving the opening kickoff, we hammered away at the Blue Jags in a series of attacking phases which resulted in a try before the game was five minutes old. The rest of the first half was not as kind as we fell behind 5-15. Though we closed the gap to 19-20 with five minutes to go, SMUS capitalized on a turnover and put the game out of reach as time ran out. If was a great effort by our squad and a quality building block as we prepare for the Provincials.

Mitch Crompton, *Captain*, Privett '17

Time to Tackle Another Year

(top row) Lanny LaCouvee passes out of a scrum; the boys endure a wet warmup *(next row)* the return of Harrison Hooke; Keiran Marrett-Hitch enjoys a sprint to the try line; Treasure Aniki & Santiago Guadarrama celebrate a score *(third row)* Aidan Hepburn & Cameron Wilmer cross the line together *(bottom row)* Captain Mitch Crompton meets his opponent and referee Patel; Griffin Fougner-Rukus fends off a would-be tackler; Siôn Griffiths sprints down the sideline.

The Rough and Tumble of Rugby

(top row) Liam Stephenson readying up in the scrum; William McDougall Percillier fends off his attackers *(next row)* Cole Hickey & Olamide Olatunbosun are happy as can be; Mason Shadlock takes the corner *(third row)* Matthew McDougall Percillier & Lewis Jeon make a game plan; Ethan Yuen leaves Shawnigan in his wake *(bottom row)* Nicholas Mitchell warms up; José Gregorio Melgarejo leads while Lanny LaCouvee & Matthew McDougall Percillier run to support; Ayo Ogunlade happy and dancing after a made try.

Girls Rugby

ack row) **Mr. Felix, Emma Scragg, Chaya Napier, Rachel Walsh, Maja Pintus, Bridget Madigan, Bianca Edelmann, Cailine Keirstead, rankie Alexander & Janessa Pong (middle row) Haley Fear, Jotei Browne, Lore Pesqueira, Lindsay Winship, Glory Chima, atasha Featherstone, Brylee Martin, Desola Ogunlade, Trinity Zdunich & Mr. Cowie *(front row)* Arianna Avalos, Chloe Pierce, ria Flanagan, Haley Harris, Imisi Adeoye, Natalie Moreland, Katie Vowk, Tabatha Hernandez Sanchez Navarro & Kerry Wang.**

is not uncommon for girls to underestimate themselves. Vhether this is because of a flaw in the fundamental values hat girls are taught from a young age, or because of pop ulture, I have confidence that rugby is something that has he power to change this. Girls should see themselves as ndividuals who are capable, confident, and powerful.

he Brentwood Girls Rugby team is a team which ncompasses females from all backgrounds and social circles. s a result, social barriers are broken when these girls join in common interest. Rugby is more than a sport: the pitch is place in which a female can feel included and confident in vhat she is doing, knowing that she is important to the team egardless of her individual strengths and weaknesses. Each irl is a unique puzzle piece who helps form the final picture of vhat a team needs to be.

s girls build confidence on the field, they also find nemselves being more confident off it.

More than two-thirds of the team are new to rugby this year and almost half are new to the sport this spring. Thanks to amazing coaching by Mr Felix, Mr Cowie, and Team Canada Captain and Olympic Bronze Medallist Ms Russell, each girl on the team has worked tirelessly: it is incredible how far the quality of their playing has already come.

As the only AA team on the island, we have had many opportunities to challenge ourselves against local AAA teams. Despite experiencing a number of losses this season, we will be going into Provincials ranked in the top three AA schools due to the tremendous force and success with which we fought each of these teams.

I am beyond proud of the perseverance and dedication that these girls have put forth. As these girls mature into more experienced players, I have confidence that they will become both incredible players and women.

Natalie Moreland, Hope '17

The Unstoppable Rugby Girls

(top row) Rehearsing the line out in warm up; Lindsay Winship & Katie Vowk race down the pitch *(next row)* Haley Harris prepares to convert; Desola Ogunlade in full flight *(third row)* Chloe Pierce & Natasha Featherstone; Maja Pintus, Imisi Adeodye, Kerry Wang & Jotei Browne prepare for competition *(bottom row)* Arianna Avalos smiles after a try; Chaya Napier throws into a line out; Pria Flanagan fights through a tackle.

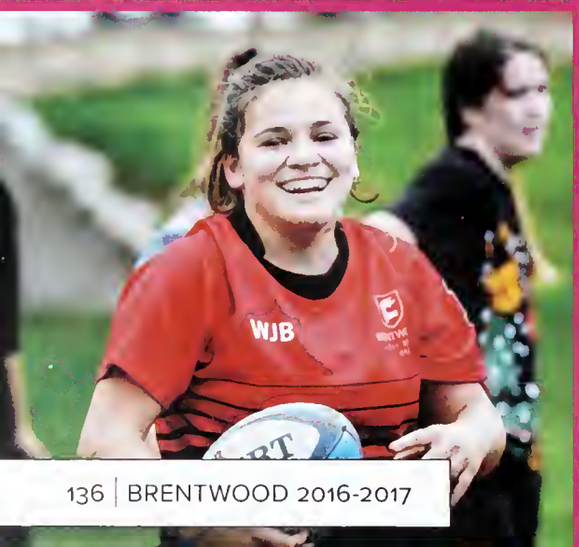

Ready to Ruck

(top row) The pack prepare for a scrum; Jotei Irowne passes down the wing *(next row)* Haley Harris, Emma Scragg & Trinity Zdunich run forward in a pod; Hayley Fear & Bianca Edelmann take the ball into contact; Lindsay Winship breaks away *(third row)* Janessa Pong runs with support *(bottom row)* Bridget Madigan waiting for a call; Leah Andegeorgs runs to a lineout; Trinity Zdunich ready for the kickoff.

Junior Boys Rugby

(back row) **Mr Smith, Marc Yoon, Vlad Pak, Ope Remi-Adelasoye, Julius Cano, Scott Jonson, Torren Kaiser, Zach Lambert, Captain Jacob Bossi, Robbie Krysl, Dylan Gay, Liam Mitchell, Jassim Mohammad, Yale Handler, Blake Cleasby, Caden Koontz, Cale Ward, Austin Owens, Joel Cook, Liam Philipp, Michael Bhang, Pio Lorente & Mr Langer *(front row)* Gabriel Altamirano Castellanos, Kaelan McMaster, Graeme McKay, Nathan Francis, Kenton Laurion, Pedro Pinson, Michael Liu, Dylan David, Matthew McDougall Percillier, Alex Scarrow, Egor Ukraintsev, Isaac Stevens, Fergus Savage, Evan Lin & Sebastian Miranda Cerda.**

The Colts rugby team had another successful rugby season. At time of writing, they qualified for the BC Provincial Championships and secured a spot in the Island final by beating Oak Bay 34-21 in a wet and tense affair, replete with equal amounts of sublime beauty and coach-killing craziness.

The game was an apt final turn to a galloping season. Ten games in April, including close wins against Collingwood and South Delta, and some lopsided scores against more local competition, sharpened our skills and developed team cohesion.

Come May, we hit our stride, and pushed Shawnigan to within a score before narrowly losing 38-24 in a barn-burner of a match which had spectators and coaches biting their nails.

This set up a semi-final against perennial powerhouse Oak Bay, who had dispatched all in their way. In the end, our combination of strong set piece and dynamic attack was too strong, and we raced away winners.

There are plenty of success stories. We were led up front by Captain Jacob Bossi, who was direct both in style and in substance; Matty McDougall Percillier, of swift feet and deft touch, put our backline on the front foot and had defences grasping at shadows; Ope Remi-Adelasoye, in his first stint in rugby, proved that there is no substitute for speed; Liam Mitche was a menace both in the lineout and around the fringes; and Joel Cook looked likely each time he had the ball.

There are other successes, too; Dylan David and Scott Jonson both earned starting spots by simply out-working their opposition; our Mexican contingent, including Pedro Pinson, Sebastian Cerda, and Gabriel Castellanos, gave us a latin flair that off-set our prevailing conservative sensibility; Robbie Krysl put down the camera and transformed himself from interested observer to impassioned contributor.

The key, though, is not in the individual successes but in collective progress. An army of 36 trained three times a week i all sorts of weather, showed courage and guile, and made this coach proud.

Onward to the Island Final and Provincials.

Mr Phil Smith, *Coach*

The Young Lions

(top row) Austin Owens cuts through traffic; Jacob "Captain" Bossi passes for the win *(next row)* Torren Kaiser sprints through his opponents; Matthew McDougall Percillier congratulates his teammates *(third row)* ichael Liu, Liam Mitchell & Sebastian Miranda Cerda all prepare for a successful scrum; Joel Cook passes the ball with style *(bottom row)* Dylan Gay directs traffic; Zach "Lambo" Lambert gets ready to truck his opponents, scrum half Blake Cleasby initiates the play.

Outdoor Pursuits

By Air, Land and Sea

(top row) Eme Lorente braves the rapids; Hannah Richards & Mr Norman help carry the load *(middle row)* Darryl Cvitanovich spends some time by the water; Fah Bootsobha enjoys nature *(last row)* Eme Lorente heads out on a hike; Chenoa Honsinger & Nick Argument take advantage of the sunny alpine weather.

Not Scared of the Cold or the Rain

(top row) A flotilla of Outdoor Pursuit students kayak to their destination along a snowy shoreline; Raeanna Willsey makes a splash *(next row)* Darcy Smith; Darryl Cvitanovich, Lindsey Penner, Sarah Richards & Darcy Smith smile in their igloo while winter camping *(third row)* Emma Seddon takes a selfie on the rock face; Emma Seddon, Mr Miller, Adam Enright & Colin Balme live on the edge *(bottom row)* Adam Enright in the whitewater; Raeanna Willsey finds a chimney; Kyle van Wiltenburg & Gwyn Curtis take a break on their old growth hike.

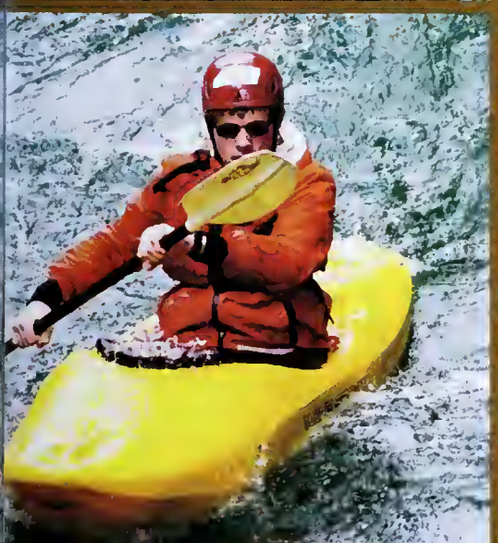

Senior Girls Soccer

(back row) Mr. Barrett, Reece Fougner-Rukus, Elysa DeLuca, Virginia Waddell, Emma Marof, Anna Moreira, Nairee Paulus, Morgan Woodbridge, Kara Labelle, Emily Haughton, Kayla Butcher, Rebecca Sanders & Mrs. Fougner *(front row)* Captain Vanessa Croft, Cate Broere, Taylor Collombin, Ndeye Sall, Sarah Brown, Claire Wheaton, Gina Barale & Chidinma Ayadiuno.

Despite the short season that the Senior Girls Soccer team had, we fought hard and learned new techniques all while finding passion for the game. From our very first game, the girls worked hard competing in multiple tournaments and league games ending the season with a tough loss in the Island Championships. Although the team was disappointed, the girls kept their heads up and are able to look back on an incredibly memorable season.

With both coaches having busy schedules, Wes Barrett and Jill Fougner dedicated much of their time to the team teaching us how to play and love the game. They led us to an astounding first place victory in the second tier of the Nike Classic Tournament, our first of the season. Continuing on that success, the girls placed second in their league which placed them into North Islands where they lost in the final, placing second overall.

With the team's strong backline, forceful and skillful midfield, and the strikers' determination, the girls had quite the run during the Island Championships. After many intense and engaging matches, the team ended the season with a devastating loss to SMUS. This was the game to determine who would continue on to Provincials. Not only did we play a full game, the team continued to fight during overtime but with not much luck. The season ended with a shootout where the girls had their final strike at the ball fall just short.

The determination and dedication this team has is indelible and it's sad to see such a great season come to an end. As the Grade 12s go their separate ways, I wish the best of luck to the girls for next season!

Vanessa Croft, *Captain*, Allard '17

Run, Run, Run, Jump

(top row) Chidinma Ayadiuno looks for an open teammate; Gina Barale considers her option *(next row)* Emily Haughton dribbles downfield; Cate Broere stretches the field; Captain Vanessa Croft zips through the defensive line *(third row)* Claire Wheaton looks for a quick outlet off the throw in *(bottom row)* Morgan Woodbridge prepares to strike the ball; Elysa DeLuca brings the ball upfield; Nairee Paulus keeps her eye on the prize.

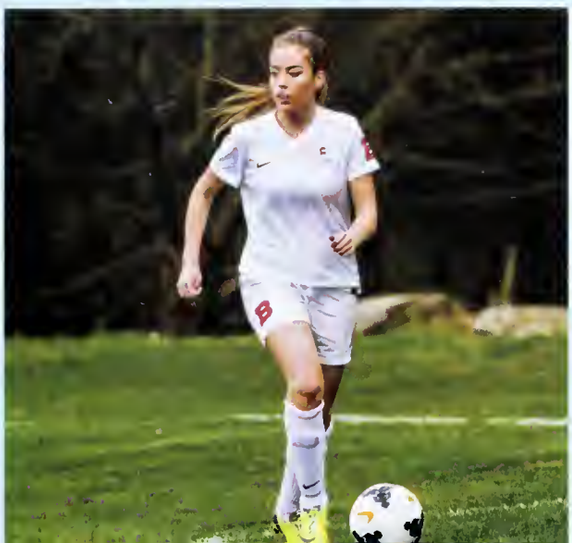

Junior Girls Soccer

(back row) **Makenzie Pariseau, Reece Fougner-Rukus, Maya Jenner, Willemijn Poelen, Mr Collis, Kenya Bontkes, Rae Wheaton, Janey Woolls & Sumin Kang *(front row)* Megan Kruger, Quin Norman, Jessica Winfield, Sarah Richards, Oladimeji Olatunbosun, Lila Plantada & Charlotte Wright.**

Our team had quite a season. We competed in tournaments, played league games, & bonded as a team. We were small but mighty. All the girls contributed so much. That includes all the girl who have ever had to play for us because we were short on subs. Despite our shortage in numbers, everyone always tried her very best despite being inexperienced, tired, or injured. Our team is full of amazing players & wonderful people.

In the beginning, things were a little rough. Over time, with some polishing, our whole team improved so much. This would not have been possible if it weren't for our coaches, Mr Collis & Blair Sturrock. These two make it fun for us to practise in pouring rain, boiling sun, or freezing wind. Whether it be Mr Collis teaching us to juggle or Blair teaching us to flatten out, start over, & break lines, we always had a good time. We are looking forward to continuing to improve our skills & working hard next season. Janey Woolls, Hope '20

After decades of coaching on a field cunningly placed next to a precipitous drop into the sea, I was relieved this season to be moving across the campus where, tucked north of the tennis courts, I thought life would be all beer & skittles. It turns out that our new, unfenced field is directly next to a thorn-infested bog of despair where no junior girl is willing to retrieve an errant pass without tears, threats, or both. And reader, so many of our passes were errant. One time I made fun of Blake Gage's knees in a meeting and this, clearly, was his petty revenge.

Did we win leagues or tournaments? Not as such. Did we show flashes of greatness, like exhibitionist lightning? I pondered that question one rainy Tuesday in May when I sloshed through the briars to retrieve a ball that Janey had launched thirty meters into the morass (where was that power during the Kelsey game?), my calves cut to ribbons, my soul in agony, when I stumbled upon a flower in the prickly weeds. This, reader, is a metaphor for Junior Girls Soccer.

Mr. Paul Collis

The Junior Girls Play to Victory

(top row) The team rallies together with smiles in their faces; Oladimeji Olatunbosun minds her post *(next row)* Makenzie Pariseau is a striker; Sarah Richards considers her options *(third row)* Kenya Bontkes; the girls shake hands after contesting Kelsey *(bottom row)* Reece Fougner-Rukus controls the ball; Rae Wheaton's got game; Willemijn Poelen is a force to be reckoned with.

Senior Boys Rowing

(back row) **Henry Lambert, Paolo Trojan, Oliver Wilson, Jan Philipp Wedemeyer, Brady Campbell, Kieran Nelson, Dylan Campbell, Sam Helpard, Jamal Hasan, John Edson & Crawford Crooks (middle row) Ms Amiel, Jacob Phillips, Aidan Witts, Justin Meeker, Lion Tautz, Ayo Ogunlade, Alex Bell, Peter Lancashire, Joe Madigan, Mathijs von Battenburg, Benett Layton, Liam Carson, Leon Surwald & Mr Carr** ***(front row)*** **Luka Wrenshall, Logan Poseley, Phil Kirker, Eme Lorente, Felix Wilson, Emma Holmes, Luka Eyre, Carter Dashkewytch & Nicholas Pfaff.**

Rowing at the top competitive level in North America has become a fulltime sport. Clubs from across the continent are developing international programmes that are attracting more and more athletes. There were almost 60 boys signed up at the beginning of the year. When we thought we might lose some after the first rainfall, we actually gained a few before the midterm break.

In the fall we competed in Rowing Canada's National Championships with Peter Lancashire and Lion Tautz winning the silver medal in the pair and the gold medal in the Under 19 Canada Cup quad. We next hosted our friends from Green Lake and then travelled down to Seattle to take part in the Frostbite & Head of the Lake Regattas. We had a successful dual with Shawnigan and then the next day we raced everyone at the Tail of the Gorge, hosted by the University of Victoria.

We had a great Spring Break training camp at the Newport Aquatic Centre in Newport Beach, California. They are arguably the top junior club in the United States and many lessons were learned along the way.

Though it is becoming increasingly difficult to win medals at our own Brentwood Regatta, we finished with a gold, silver and two bronzes. These successes on home waters earned us a trip down to Seattle for the Opening Day Regatta and got the wheels rolling as we ended up winning the 8+, 4+ and 2- at the Shawnigan Lake Regatta. The next report (in the supplement) will summarize our trip to St. Catharines and the Canadian Secondary Schools Rowing Championships.

I would like to thank my co-coaches, Robyn Amiel and Michael Braithwaite, for their endless hours before, during, and after all of the events we participated in this year.

To the Grade 11's—you have some very large shoes to fill next year. Take the challenge and bring some friends along with you. To Peter, Lion, Aidan, Phil, Joe, Leon and Justin, thank you for your endless support of the program and the best of luck to you in the future. There is always a seat in the coach boat when you come back to visit us in Mill Bay.

Mr Brian Carr

Brian's Boys

(top row) The Lightweight Eight complete the stroke; Peter Lancashire focuses on process. *(next row)* Coxswain Emma Holmes; Phil Kirker & Lion Tautz work together *(third row)* Joe Madigan rows through life; getting alignment *(bottom row)* the Senior Boys Eight at Opening Day in Seattle; Benett Layton, Jacob Phillips, Liam Carson & Oliver Wilson at Dueling Over A Grand.

Junior Boys Rowing

(back row) **Mrs. Coy, Bo Prachuabmoh, Malte Niggemeier, William Weirmier, Ryan Chao & Alejandro Prieto Botaya**
(front row) **Konrad Krappen, Darcy Smith, Thomas Lapsley, Sonny Assaly, Matthew Watkin, Axel Ewashko, Grady Robson & Jesse Harold.**

The Junior Boys had a fantastic year training on the waters of Mill Bay and in their racing season around Vancouver Island. Yale Handler established himself early as a real leader in the crew, helping with deciding how to dress the crew and working out the logistics of communication. Thomas Lapsley proved his strength throughout the year by being the consistent leader in ergometer testing. William Weirmier and Axel Ewashko must surely win the award for pushing themselves the hardest all season; they were the most consistent in achieving the best results on the crew's 30:30 erg workouts.

The boys worked hard all season achieving good results at the Elk Lake Spring Regatta, Duelling Over a Grand Regatta, and the Maple Bay Regatta. While they did not win many races early in the season, they showed great perseverance in pursuing Mrs Coy's goal for them of going the fastest they could in their lane. By the end of the season, they were getting much better results. They steadily gained speed all year and were able to qualify for Nationals in St. Catharines.

Jesse Harold and Konrad Krappen could easily both vie for the honour of most improved oarsperson this year; they both made incredible gains in technical skill as the year unfolded. Alejandro Prieto Botaya was always cold as is befitting a young man born in warmer climes who spent the winter rowing along the shores of a temperate rainforest.

Finishing their local racing season, the boys came third in the eight at the Shawnigan Regatta, and a highlight was Axel and Konrad winning the Novice double. They all worked hard and should be congratulated for a successful season as they move on to CSSRAs. It has been an honour and a privilege to coach such fine young men this year!

Mrs Gillian Coy, *Coach*

Ahoy, Coy's Boys!

(top row) The Junior Boys 8+ takes a break between pieces; the 4+ is sitting ready to race *(next row)* coxswain Sonny Assaly; Alex Bell & Jan Philipp Wedemeyer have their game faces on *(third row)* Malte Niggemeier, Bo Prachuabmoh & Egor Ukraintsev having fun during Regatta; Darcy Smith, William Weirmier, Jesse Harold & Thomas Lapsley going for gold in the quad *(bottom row)* Felix Wilson coxing away; Thomas Lapsley, Jesse Harold & Yale Handler; Konrad Krappen enjoys his time on the water.

Girls Rowing

(back row) Katherine Buckley, Valentina De Aguero Bilar, Amaya Varma, Erin Berry-Dillen, Lindsey Penner, Danielle Macdonald, Haruka Onishi, Tabatha Hernandez Sanchez Navarro, Hannah Caldwell & Zoe Napier *(middle row)* Mr Wismer, Haley Harris, April Lavigne, Hanna McNeill, Kate Laumann Wallace, Zara Pachiorka, Matilda Haewon Lee, Allulah-Beth Collins, Anna Veraszto, Megan Adams, Tasmin West, Amelie Eitle, Ms Tarrant & Mrs Sage *(front row)* Katie Vowk, Trinity Zdunich, Antara Patel, Thea Hogendoorn, Venetia Mavromihalis, Anne Hamilton-Lane, Chaya Napier, Seo Young Ra, Amber Gaskill & Madeline Butler.

The year began with the 12s filling in the shoes & seats left by the Grads of '16; we all geared up for an adventurous journey down the water. An exciting addition to our team was Ms Tarrant who joined Mr Wismer to coach the seniors while Ms Sage led the juniors with Mr Wood. We also started a new chapter with novices learning to hold an oar while the veterans swung back into the boat.

At the Brentwood-Shawnigan Duel Race the V8+ came first & sounded an alarm: Brentwood girls were back on the water. Tail of the Gorge was another fun regatta where we earned gold in the 4+ and a reunion with '16 Grads Brooke M & Renee L. We next headed to Seattle for the Frostbite & Head Regattas earning 2nd & 3rd.

Then racing halted as we moved through our coldest Brentwood winter. We competed at the Monster Erg & Brentwood Shawinigan Ergfest. The novices pulled their first 2k erg while the veterans were determined to PB.

To escape the cold & snow that never seemed to go away, we flew to California for Spring Break. Sunscreen became our bes friend but by the end of the trip everyone wore invisible socks. The trip was magical with 2 or 3 warm practices each day & Disneyland & In & Out that spun our fatigue to happiness.

Back at Brentwood, time flew by & in the blink of an eye 4 regattas were complete. At our Brentwood Regatta the V8+ came 2nd while the 4+ came 3rd: both qualified for Opening Day. The 4+ traveled to Seattle with the rambunctious boys 8+ & won gold. At Shawnigan the Jr 4x+, Lwt. 4+, 4+ & 8+ all grabbed seats to CSSRA.

It is now time to head to CSSRA to prove how mighty we can be. Everyone has worked strenuously to the point where our bodies and hands are demolished. Thank you, Ms Sage, for always taking care of us regatta bunnies, Mr Wismer for always making us laugh with your quirky feedback (my favorite being EAGLE...dove), Ms Tarrant for always pushing us & making us chuckle. Special thanks also to Warren for always fixing the things we broke: you're the best boatman out there. Ladies this is your race, LET'S GO HUNTING.

Seo Young Ra, *Girls Boathouse Captain*, Alexandra '17

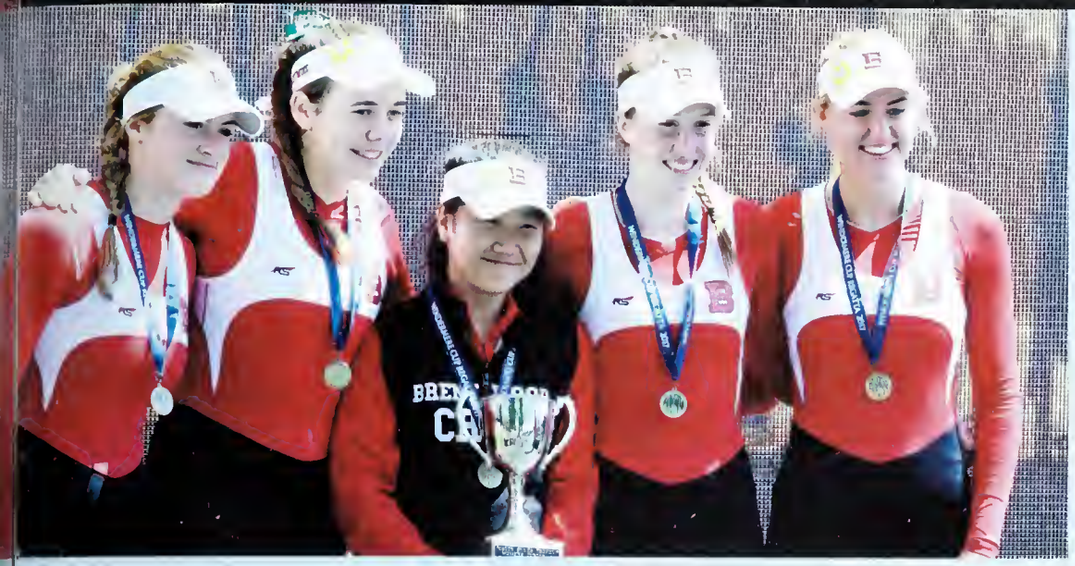

Make Them Uncomfy

(top row) Danielle Macdonald, Allulah-Beth Collins, Seo Young Ra, Tasmin West & Kate umann Wallace earn Gold at Seattle's Opening Day Regatta; Anna Veraszto and her shell *(next row)* Thea Hogendoorn; Mrs. Sage delivers sage advice to her crew *(third row)* Amber Gaskill; Amaya Varma, Katherine Buckley, Zoe Napier, Thea Hogendoorn & Hanna McNeill at Brentwood Regatta *(bottom row)* the Junior Quad puts in unifying strokes; Zara Pachiorka & Erin Berry-Dillen goofing around; Venetia Mavromihalis, Madeleine Butler & Anne Hamilton-Lane await their race.

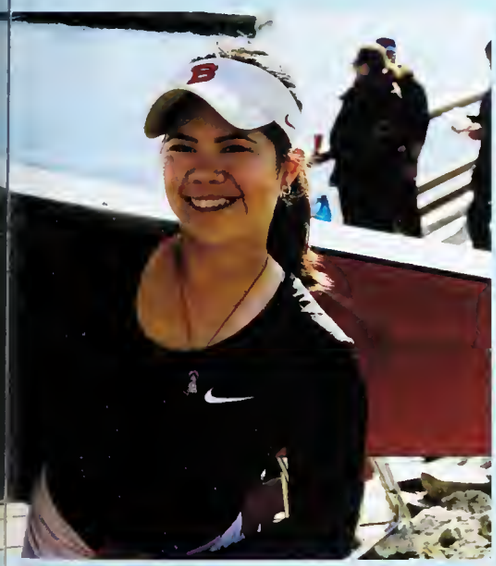

Do It for Debbie!

(top row) The Senior Lightweight 4+ smiles proudly after victory; Katherine Buckley, Hanna McNeill, Allulah-Beth Collins & Amaya Varma *(next row)* Megan Adams & Zoe Napier rowing in the morning sun; a reunion with Brooke Martin, Grad 2016; Andrea Marvel, Kate Laumann Wallace, Hanna McNeill & Danielle Macdonald are getting hyped before their race *(third row)* Megan Adams, Matilda Haewon Lee, Anna Veraszto & Antara Patel are aiming for that golden medal *(bottom row)* a foggy day in California leads to hill runs; Warren Featherstone, BEST boathouse man out there—"Warren we love you"; Mrs. Sage with her little ducklings.

Let's Go Hunting

te row) Tasmin West, Zoe Napier, Danielle Macdonald Kate Laumann Wallace; Tabatha Hernandez Sanchez arro, Trinity Zdunich, Madeleine Butler, Valentina De guero Bitar, Venetia Mavromihalis & Anne Hamilton-Lne *(next row)* Seo Young Ra smiles with her teeth for re; Matilda Haewon Lee, Antara Patel, Ms Tarrant, Mr Vsmer & Katherine Buckley *(third row)* Megan Adams, aka Onishi, Caitlin Cormie, Anne Hamilton-Lane, Erin Bry-Dillen, Anna Veraszto & Matilda Haewon Lee; the girls & alumna Mrs Pirie christening her shell *(bottom row)* the V8+ regatta bunnies come first; Chaya Napier, Amber Gaskill, Hannah Caldwell & Lindsey Penner.

Senior Tennis

(back row) **Mrs. McLean, Nick Pitaksith, Evan Hoy, Antonio Caraza, Andrés Ospino Calderón, Will Hardy, Daniel Mueller, John Edson, Alejandro Godin Gonzalez, Jonathan Gunawan, Nick Prachuabmoh, Gregorio Bertozzini, Mr. Brendan Patel & Ms. Chen *(front row)* Faye Liaw, Amelie Eitle, Michaela Yatauro, Maya Jones, Flavie Belanger-Jones, Bethany Woodbridge, Nancy Mao, Leila Megevand & Tochukwu Ayadiuno.**

Many of the Senior Tennis players started training for the spring season at the indoor courts during the second term. They put in many hours in the bubble while the rain pounded down outside. When it was time to move outdoors, the rain significantly hampered training: the courts were unplayable on many days. Despite the lack of sun, however, the players managed to get some quality training time on the court with coach Nick McLean & alumni Christopher Chan.

The team played league games against Shawnigan and St. Michaels, showing good improvement with every match as partners became more familiar with each other. At the Vancouver Island ISA tournament the boys placed 3rd and the girls placed 2nd. This was a good result for the team against a number of quality teams on the Island this year. The team played their best tennis of the year at the Vancouver Island Tournament, securing a berth to the 2017 High School Provincial Tournament held in Vancouver on May 25-27.

Mrs Marci McLean, *Coach*

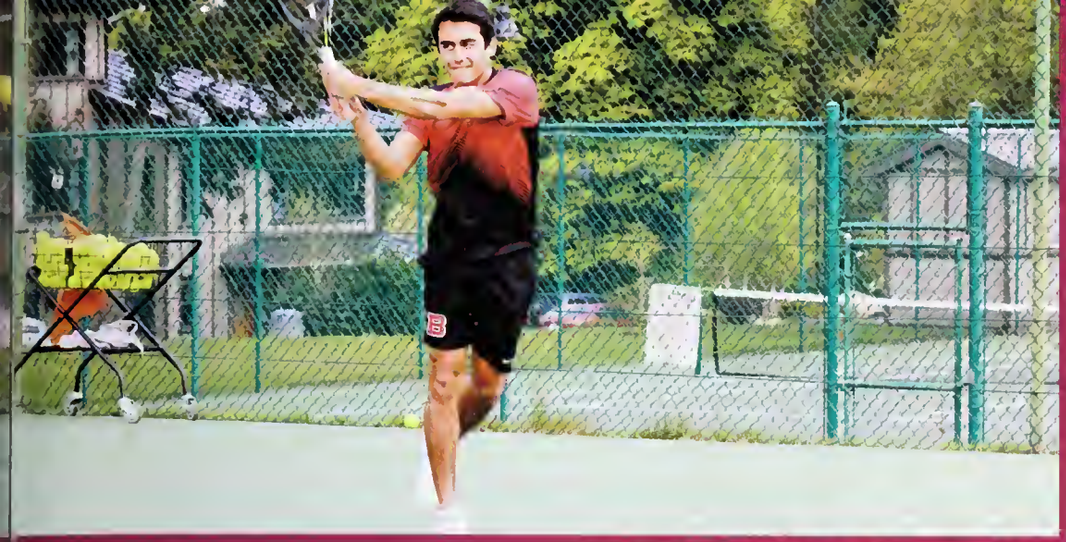

Keep the Ball Bouncing

(top row) Antonio Caraza hits an amazing groundstroke; Nancy Mao at ready position *ext row)* Nick Prachuabmoh serves with great power; Flavie Belanger-Jones eyes the prize *(third row)* Maya Jones hits an ace; Alejandro Godin Gonzalez at the net *(bottom row)* ichaela Yatauro displays great concentration; Bethany Woodbridge; Evan Hoy follows through his serve.

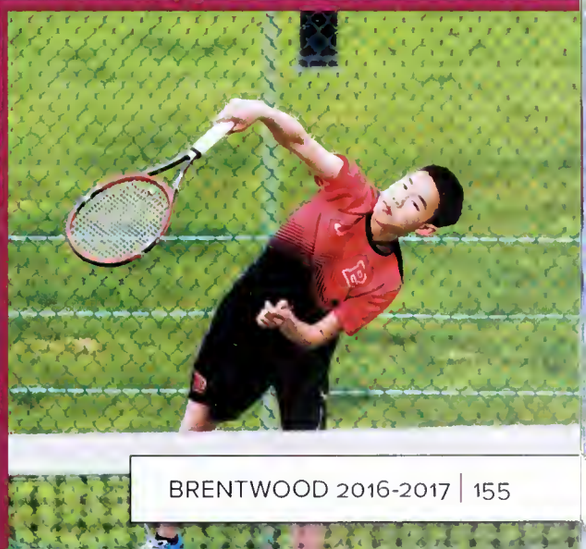

Junior Tennis

(back row) **Mrs. Martin, Santiago Castillo, Nord Pitaksith, Alejandro Prieto Botaya, Long Le, Kirtis Hubbard, Bo Prachuabmoh, Samuel Segovia, Liam O'Malley & Mrs. McLean *(front row)* Mariia Shapovalova, Faye Liaw, Mariko Lee, Hayley Jones, Amelie Eitle, Yuma Kuga, Tochukwu Ayadiuno, Leila Megevand & Marie Karekezi.**

Juniors Claim Silver at Provincials

The season started with a strong group of 10 boys & 10 girls who were interested in competing on the junior Brentwood tennis teams. After putting in plenty of time on the practice courts honing their skills, the juniors played some friendly matches against Shawnigan in anticipation of upcoming major competitions.

At the Island ISA tournament, the boys played strongly finishing 3rd, while the junior girls defeated all teams to place 1st. The girls then traveled to Vancouver to play the Mainland winner, finishing second to a strong Crofton House team.

The second major event was the Junior High School Provincials which both teams entered. The boys improved on their performance every match & finished 6th in a strong field while the girls saved their best tennis for this tournament, defeating Riverside, Shawnigan, & Collingwood before losing a hard fought match to Crofton in the final, thus claiming the silver medal.

We look forward to a number of these players moving up to senior next year as well as a strong nucleus who have another year of junior eligibility. Thank to Mr Brendan Patel & Mrs McLean for all their hard work & a fun season.

Into the Swing of It

op row) Amelie Eitie serves up a victory pose; Tochukwu Ayadiuno is ready to get started *(next row)* Long Le practices his swing; Liam O'Malley *(third row)* Faye Liaw hits the ball for a win; Samuel Segovia serving a grade A ace *(bottom row)* Santiago Castillo chatting up his friends; Leila Megevand steps into it; Mariia Shapovalova follows through.

Golf

(back row) Aidan Martin, Daniel Wheaton, Alexander Culberson, Lukas Schmidt-Engelbertz, Sam Helpard, Connor Loch-Labelle, Haden Umdenstock, Felix Wilson & Katharina von Foerster *(middle row)* Coach Colin Robinson, Calvin Chua, Ayden Assaly, Xander Assaly, Jack Barnes, Carter Dashkewytch, Thomas Bell, Luke Androski, Camille Luscombe & Coach Neil Robinson *(front row)* Natalie Poon, Hillary Chua, Sonny Assaly, Kieran Nelson, Hayden Brown, Fiona Kelly, Chris Side Walker & Nancy Ju.

Squash

ack row) Mr. Verna, Kimberly Scott, Francis Von, Nathaniel Ward, Valentina De Aguero Bitar & Eric Beaudet
ont row) Connor Wardrop, Max Quackenbush, Liam Watts & Oliver Bontkes.

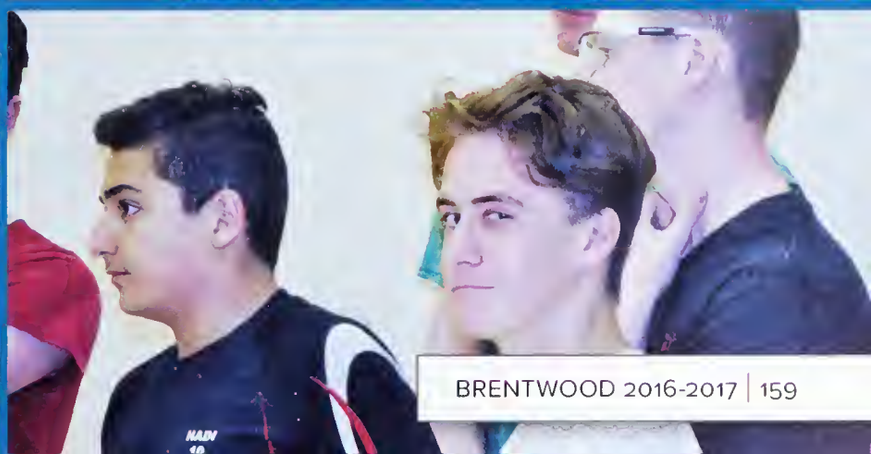

BRENTWO

People

Faculty

Faculty Our Family

(top row) Mr. & Mrs. Sullivan enjoying a tender moment at Fun & Games; Mr. Griffiths is now a ninja & Mr. 'Charlie Chaplin' Cowie on Halloween *(middle row)* Ms. McCallum dances away at Airband with Mr. Patel & Mr. Doehler in support; Mrs. Flynn in the Learning Centre is always a silver lining *(bottom row)* Mrs. Reynolds' bumble pug buzzes; Mr. Bryant (as Santa), Mr. Wismer & Niall enjoy the Children's Christmas party.

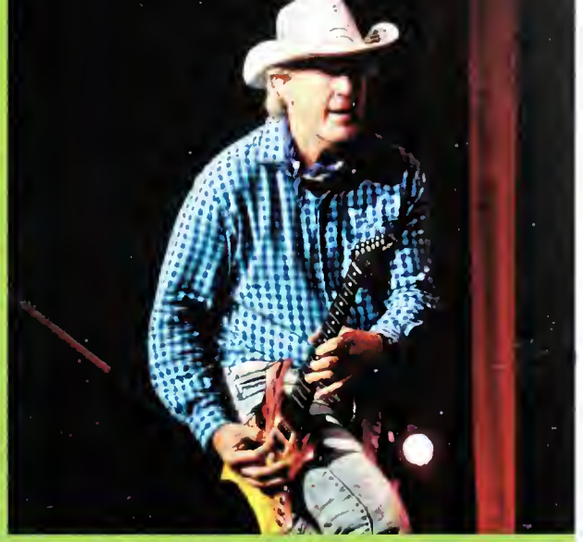

You Don't Need to Be Crazy to Work Here, But it Helps

(top row) Mr Wismer and Ms Tarrant enjoy a laugh together at Regatta; Mr Griffiths rocking that cowboy hat *(next row)* Mr DeSandoli is quite the joker; RFA Mr Brown is the single British cowboy *(third row)* Mr Amiel, Ms Hall & Mr Robinson in dazzling pants on Pride Day; Admissions Director Mr Johnston & University Counsellor Mr Rodrigues ask "Should I stay or should I go?" *(bottom row)* Mr Smith, math teacher and rugby referee, gets all the angles right in the scrum.

Staff & Faculty

Faculty

Administration

Innovation Team

Communications & Marketing

Health Centre

Food Services

acilities

Drivers

aundry

Grade Nine Students

Altamirano Castellanos, Gabriel ROGERS

Andegeorgs, Leah ALEXANDRA

Assaly, Sonny WHITTALL

Bhang, Michael ROGERS

Bontkes, Kenya ALEXANDRA

Cai, Yiwen ALLARD

Castillo, Santiago PRIVETT

Cooke, Sebastian ROGERS

Cunille Loustalot, Mauricio ROGERS

De Aguero Bitar, Valentina ALLARD

Featherstone, Natasha ALLARD

Fougner-Rukus, Reece ALLARD

Francis, Nathan PRIVETT

Grayston, Triston ELLIS

Grewal, Jasleen ALEXANDRA

Guthrie, Georgia ALLARD

Handler, Yale WHITTALL

Hann, Ferrari MACKENZIE

Heisterman, Keaton PRIVETT

Hernandez Sanchez Navarro, Tabatha MACKENZIE

Jones, Hayley HOPE
Kaiser, Torren PRIVETT
Keen, Isaac WHITTALL
Keirstead, Cailine ALLARD
Kuo, Megan ALEXANDRA

Lapsley, Thomas ROGERS
Laurion, Kenton ROGERS
LaVallee, Lauren LJ HOPE
Lee, Mariko MACKENZIE
Lees, Gus ELLIS

Lin, Evan ROGERS
Loch-Labelle, Connor ELLIS
Lorente, Pio PRIVETT
Madigan, Bridget MACKENZIE
Matsuev, Albert PRIVETT

McMaster, Kaelan PRIVETT
Mohammad, Jassim ELLIS
Muller, Ash MACKENZIE
Napier, Chaya MACKENZIE
Norman, Quin ALEXANDRA

Norman, Rhys WHITTALL
O'Malley, Ben ELLIS
O'Malley, Liam ELLIS
Ogunlade, Desola HOPE
Olatunbosun, Oladimeji HOPE

Pariseau, Makenzie HOPE
Pesqueira, Lore ALLARD
Pinson, Pedro ELLIS
Pintus, Maja HOPE
Pitaksith, Nord PRIVETT

Plantada, Lila ALEXANDRA
Pollard, Jamie MACKENZIE
Pong, Janessa MACKENZIE
Prachuabmoh, Bo WHITTALL
Prieto Botaya, Alejandro WHITTALL

Quackenbush, Peter ELLIS
Richards, Sarah MACKENZIE
Rossouw, Ben ELLIS
Sanchez Martin, Isabella ALEXANDRA
Sanders, Declan ROGERS

Scarrow, Alex WHITTALL
Shadlock, Deklon PRIVETT
Shapovalova, Mariia MACKENZIE
Stewart-Hansen, Amber MACKENZIE
Stusek, Indigo ALEXANDRA

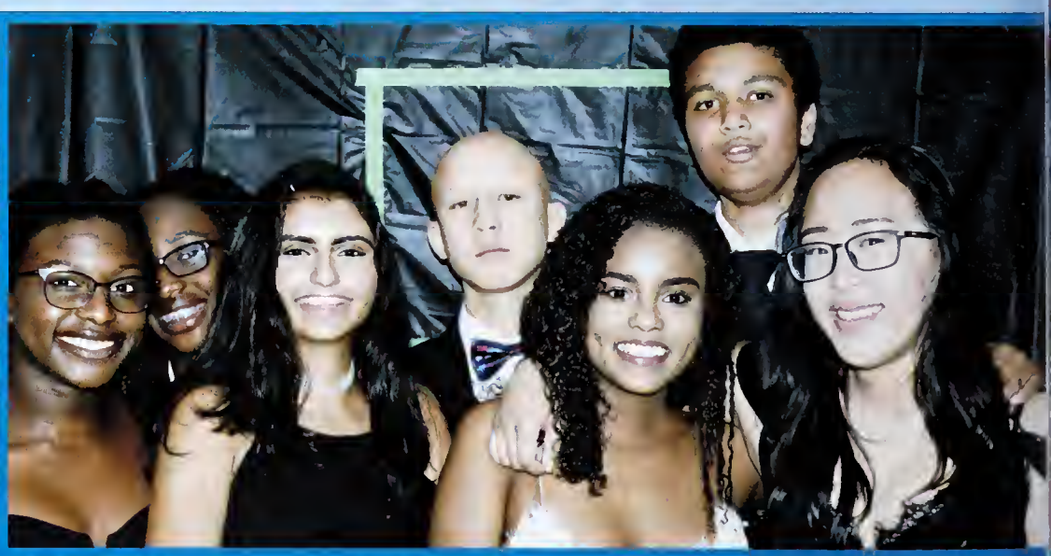

Tang, Khalilah HOPE
Ukraintsev, Egor ROGERS
Uppal, Aatya ALLARD
Walsh, Rachel ALEXANDRA
Wang, Kerry HOPE

Wang, Kevin PRIVETT

Warhurst, Piper HOPE

Wheaton, Rae ALEXANDRA

Wilson, Felix PRIVETT

Winfield, Jessica ALLARD

Woolls, Janey HOPE

Yu, Derek ELLIS

Zdunich, Trinity ALLARD

Grade Ten Students

Androski, Luke WHITTALL
Avalos, Arianna MACKENZIE
Ayadiuno, Tochukwu ALEXANDRA
Aygit, Ece HOPE
Barth, Jaylynn ALLARD

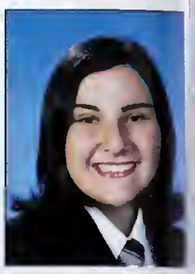

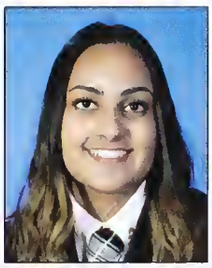
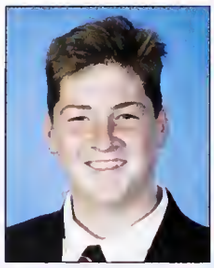

Bell, Alex ELLIS
Bishnoi, Rashi HOPE
Bossi, Jacob ELLIS
Bresden, Maggi HOPE
Browne, Jotei ALLARD

Butler, Madeleine HOPE
Caldwell, Hannah ALEXANDRA
Cano, Julius WHITTALL
Carinci, Lia HOPE
Chao, Ryan WHITTALL

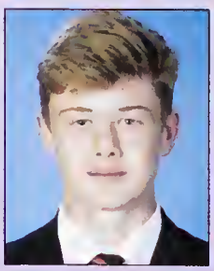
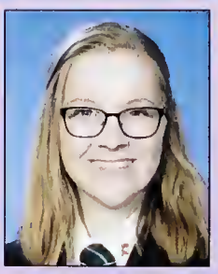

Chrenek, Veronica MACKENZIE
Chua, Hillary HOPE
Cleasby, Blake PRIVETT
Cohn, Lily MACKENZIE
Cook, Joel ROGERS

Coria, Paula HOPE
Corkery, Taryn ALEXANDRA
Culberson, Alexander ELLIS
Dahiya, Varshabh WHITTALL
David, Dylan WHITTALL

Dillard, Grant ROGERS
Doman, Zjaya ALLARD
Donegani, Evan ROGERS
Eche-Ameh, Joseph ELLIS
Eitle, Amelie ALEXANDRA

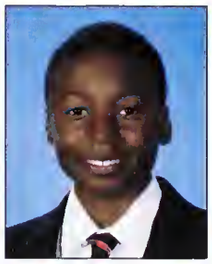

Essabar, Ameera ALLARD
Ewashko, Axel ROGERS
Fear, Hayley MACKENZIE
Figueirinhas, Jack ROGERS
Gay, Dylan WHITTALL

Geddes, Sarah ALLARD
Glazier, Brayden ROGERS
Grabher, Ian ROGERS
Grey, Joaquin Jose PRIVETT
Guy, Thea ALLARD

Hamilton-Lane, Anne ALLARD
Hamilton-Lane, Martha ALLARD
Harold, Jesse ELLIS
Haz, Cooper ELLIS
Hockin, Haley ALLARD

Hogendoorn, Thea ALEXANDRA
Holmes, Jacqueline MACKENZIE
Holmes-Smith, Colette HOPE
Hounsome, Jeremy ROGERS
Hubbard, Kirtis PRIVETT

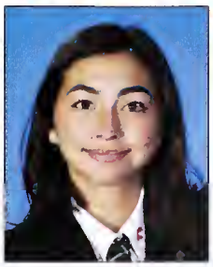

Jama, Lulu ALLARD
Jenner, Maya HOPE
Jonson, Scott PRIVETT
Kang, Sumin ALLARD
Karekezi, Marie ALEXANDRA

Kelly, Fiona ALEXANDRA
Kendall, Nadia HOPE
Kleinschmidt, Téa MACKENZIE
Koontz, Caden WHITTALL
Kortzman, Molly ALLARD

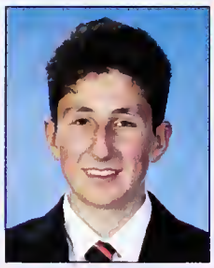

Krappen, Konrad WHITTALL
Krysl, Robbie WHITTALL
Kuga, Yuma ALLARD
Lambert, Henry ROGERS
Lambert, Zach ELLIS

Lavigne, April ALEXANDRA
Le, Long PRIVETT
Liaw, Faye HOPE
Liu, Michael ROGERS
Lorente, Eme HOPE

MacFarlane, Clifford ROGERS
Malherbe, Jean-Louw WHITTALL
Manai, Hala HOPE
Mandziuk, Emma HOPE
Martin, Brylee HOPE

Matmti, Bilel PRIVETT
Mavromihalis, Venetia ALEXANDRA
McCartney, Megan MACKENZIE
McDougall Percillier, Matthew ROGERS
McKay, Graeme ROGERS

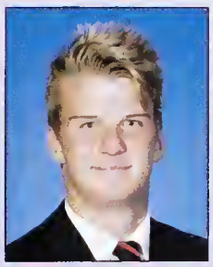

Megevand, Leila HOPE
Miranda Cerda, Sebastian ELLIS
Mitchell, Liam WHITTALL
Nasser-El-Dine, Hadi ELLIS
Niggemeier, Malte ROGERS

O'Leary, Lochlainn ROGERS
O'Malley, Jemma MACKENZIE
Onishi, Haruka MACKENZIE
Oryngaliyeva, Zhanna MACKENZIE
Owens, Austin ELLIS

Pak, Vlad ROGERS
Pavlis, Chantal MACKENZIE
Pena, Ioana ALEXANDRA
Penner, Lindsey ALLARD
Pfaff, Nicholas ELLIS

Philipp, Liam WHITTALL
Poelen, Willemijn ALEXANDRA
Pringle, Valerie ALEXANDRA
Remi-Adelasoye, Ope ROGERS
Robson, Grady PRIVETT

Rosa, Ridge PRIVETT
Rossouw, Maria MACKENZIE
Savage, Fergus PRIVETT
Schmidt-Engelbertz, Lukas ELLIS
Seddon, Emma MACKENZIE

Segovia, Samuel ELLIS
Shaw, Emily ALLARD
Singh, Kady Alexandra
Skorey, Kristyn MACKENZIE
Smith, Darcy ELLIS

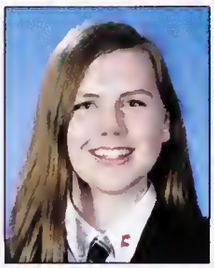

Spooner-Reese, Livia MACKENZIE
Stephenson, Benjamin ROGERS
Stevens, Isaac ROGERS
Tucker, Zoe HOPE
Umdenstock, Haden ELLIS

Ursprung, Lucas ROGERS
Verma, Sanjana ALEXANDRA
Ward, Cale WHITTALL
Watkin, Matthew ROGERS
Wedemeyer, Jan Philipp PRIVETT

Weirmier, William WHITTALL

Wheaton, Daniel ELLIS

Winship, Lindsay ALLARD

Woodbridge, Hazel MACKENZIE

Yoon, Marc ROGERS

Zollmann, Marquita ALEXANDRA

Grade Eleven Students

Adams, Megan ALEXANDRA
Alexander, Frankie ALLARD
Aniki, Treasure WHITTALL
Argument, Nick PRIVETT
Assaly, Ayden WHITTALL

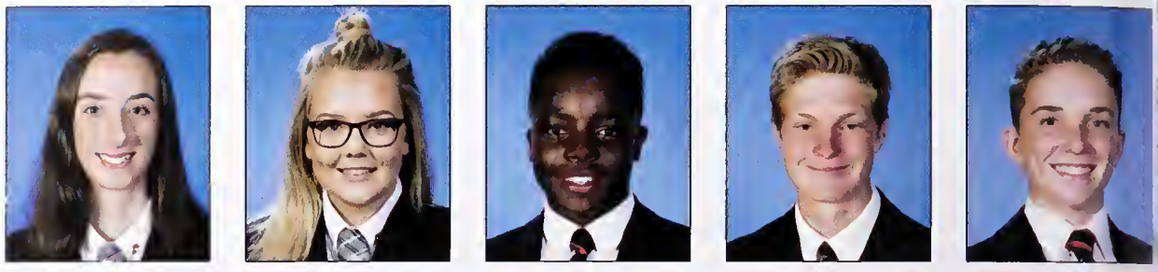

Avery, Kaeley MACKENZIE
Bailey, Finn WHITTALL
Balme, Colin PRIVETT
Beaudet, Eric PRIVETT
Bell, Thomas ELLIS

Berry-Dillen, Erin MACKENZIE
Blake-Currier, Ori PRIVETT
Bontkes, Oliver WHITTALL
Bootsobha, Fah ALEXANDRA
Brockley, Julia MACKENZIE

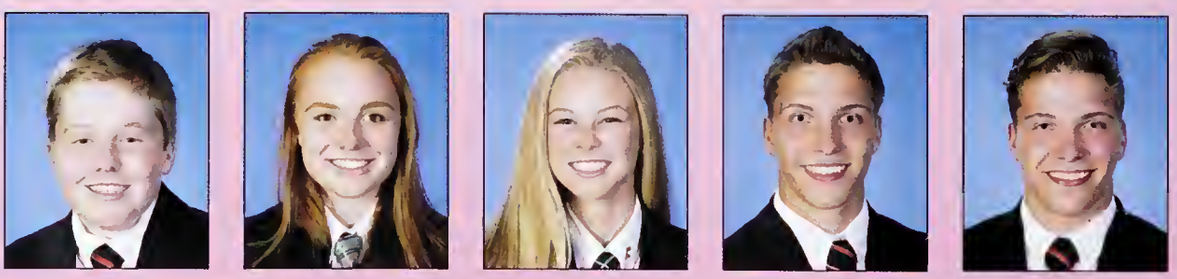

Brown, Hayden ROGERS
Brzezowski, Lauren HOPE
Butcher, Kayla MACKENZIE
Campbell, Brady ROGERS
Campbell, Dylan ROGERS

Campbell, Wyatt ROGERS
Carson, Liam ROGERS
Chan, Bruno WHITTALL
Chima, Glory MACKENZIE
Chong, Ethan PRIVETT

Christensen, Amy ALLARD
Christoff, Madeline MACKENZIE
Chua, Calvin PRIVETT
Collins, Allulah-Beth ALEXANDRA
Crabtree, Nikolas WHITTALL

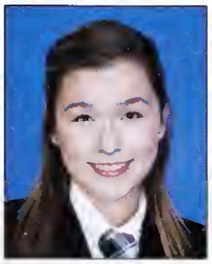

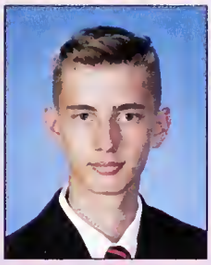

Cristall, Sydney ALEXANDRA
Crooks, Crawford WHITTALL
Cvitanovich, Dana MACKENZIE
Davis, Ally ALEXANDRA
De Beer, Christiaan ROGERS

DeLuca, Elysa ALLARD
Diardiere, Adam PRIVETT
Dimanochie, Somto ROGERS
Edson, John ROGERS
El-Moussa, Yakob WHITTALL

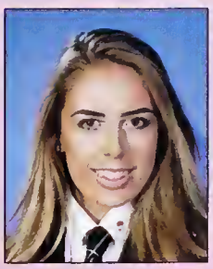

Enright, Adam ELLIS
Eyre, Luka ROGERS
Fang, Vivian HOPE
Fougner-Rukus, Griffin ELLIS
Francis-Akolo, Francis ROGERS

Galban Patterson, Sofia ALLARD
Ganbaatar, Khuslen HOPE
Gaskill, Amber MACKENZIE
Gillies, Sarah MACKENZIE
Graham, Holly MACKENZIE

Gregorio Melgarejo, José PRIVETT
Grey, Rafa PRIVETT
Griffiths, Siôn ELLIS
Guiney, Brendan ROGERS
Gunawan, Jonathan ELLIS

Handel, Luke WHITTALL
Handler, Flora ALEXANDRA
Hardy, Will WHITTALL
Hasan, Jamal WHITTALL
Haughton, Emily HOPE

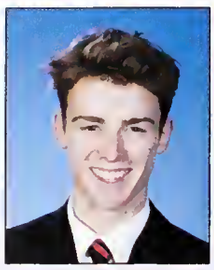
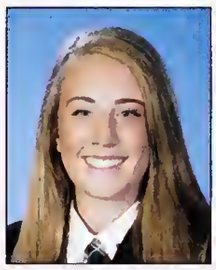

Heisterman, Madison HOPE
Helpard, Sam ROGERS
Hill, Nicholas ELLIS
Holmes, Emma ALLARD
Honsinger, Chenoa MACKENZIE

Hoy, Evan ELLIS
Idugboe, Stephen PRIVETT
Jagpal, Nolan WHITTALL
Keen, Claire ALEXANDRA
Kirschke, Griffin ROGERS

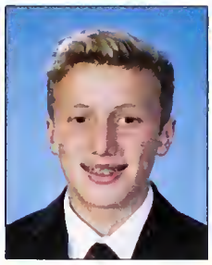

Krasny, Carter WHITTALL
Labelle, Kara MACKENZIE
LaBonte, Sarah ALLARD
LaCouvee, Lanny ELLIS
Layton, Benett PRIVETT

Lee, Jenny HOPE
Lee, Matilda Haewon ALEXANDRA
Luscombe, Camille MACKENZIE
MacConnachie, Caitlin HOPE
MacDonald, Jonathon ELLIS

Macneill, Maggie MACKENZIE
Manai, Aiysha HOPE
Mangubat, Luis PRIVETT
Manney, Liam WHITTALL
Manosuthi, Ron PRIVETT

Maritz, Andrea MACKENZIE
Marof, Emma ALEXANDRA
Marof, Hannah ALEXANDRA
Martin, Aidan ALEXANDRA
Martinez, Samuel PRIVETT

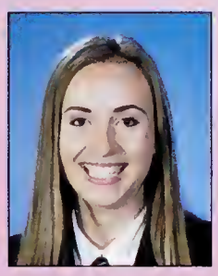

McDonald, Lauchlan PRIVETT
Mitchell, Haley ALLARD
Mitchell, Nicholas PRIVETT
Modupe, Jeff ELLIS
Moreira, Anna ALEXANDRA

Moser, Naya ALEXANDRA
Mueller, Daniel ELLIS
Nelson, Kieran PRIVETT
Nemeth, Will ELLIS
Nilsson, Ava ALLARD

Ogunlade, Ayo PRIVETT
Olatunbosun, Olamide PRIVETT
Pachiorka, Zara HOPE
Pang, Wing Yan ALEXANDRA
Parks, Alexander PRIVETT

Pasloske, Nathan ELLIS
Patel, Antara MACKENZIE
Patychuk, Anika ALLARD
Paulus, Nairee ALLARD
Phillips, Jacob WHITTALL

Pierce, Chloe HOPE
Pitaksith, Nick PRIVETT
Poelen, Casper WHITTALL
Poseley, Logan ELLIS
Prachuabmoh, Nick WHITTALL

Pringle, William WHITTALL
Raina, Ravi ROGERS
Remi-Adelasoye, Femi ROGERS
Richards, Hannah MACKENZIE
Richardson, Sydney ALLARD

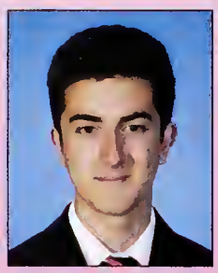

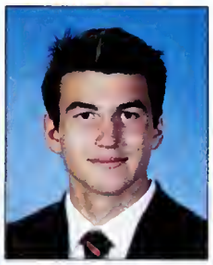

Rio, Issae HOPE
Robbins, Travis WHITTALL
Robinson, Isabelle MACKENZIE
Sambell, James PRIVETT
Sanders, Rebecca ALLARD

Schack, Julia ALEXANDRA
Scott, Kimberly ALLARD
Scragg, Emma ALLARD
Shadlock, Mason PRIVETT
Shumiatcher, Eva MACKENZIE

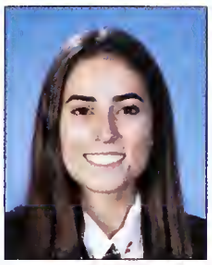

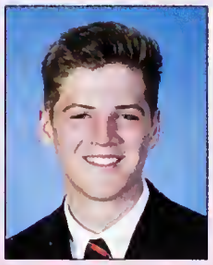

Side Walker, Christopher ELLIS
Smythe, Kaitlyn ALEXANDRA
Son, Justin WHITTALL
Soyege, Ileri WHITTALL
Stephenson, Liam ELLIS

Strasdin, Hannah ALEXANDRA
Sullivan, Brendan ELLIS
Szocs, Solomon WHITTALL
Tanner, Sierra ALLARD
Tarasansombat, Noey HOPE

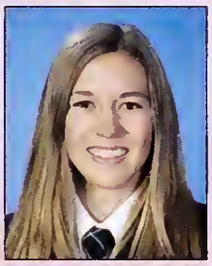

Thompson, Kendra ALEXANDRA
Toporowski, Alex ALLARD
Toporowski, Riley ROGERS
Trojan, Paolo WHITTALL
Varma, Amaya HOPE

Veraszto, Anna ALLARD

Von, Francis ELLIS

von Battenburg, Mathijs ROGERS

von Foerster, Katharina ALEXANDRA

Vowk, Katie HOPE

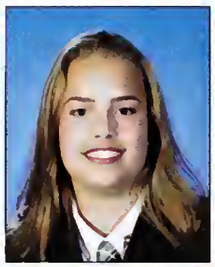

Waddell, Virginia MACKENZIE

Ward, Nathaniel ELLIS

Wardrop, Connor ELLIS

Warhurst, Meg HOPE

Warhurst, Tessa HOPE

Wheaton, Mark ELLIS

Wheaton, Taylor MACKENZIE

Whist, Luke WHITTALL

Wilson, Oliver PRIVETT

Woodbridge, Cameron PRIVETT

Woodbridge, Morgan ALLARD

Woodbridge, Noah PRIVETT

Wrenshall, Luka ROGERS

Yatauro, Michaela MACKENZIE

Graduating Class

Cara Adensamer

MACKENZIE

TEAMS/FINE ARTS Painting and Drawing, Art Foundations

FUTURE PLANS UBC Commerce

IN APPRECIATION Friends, family, teachers

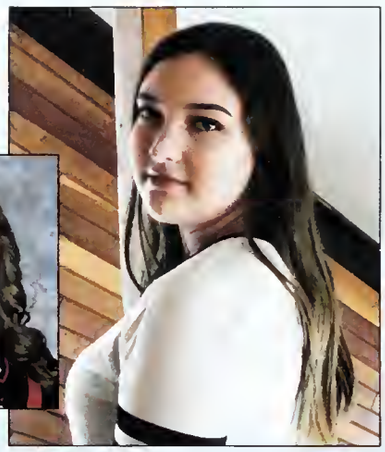

Imisi Adeoye

ALLARD, *Rugby Captoin, Co-Heod of Internotionol Dinners*

TEAMS/FINE ARTS Rugby, 3D-Sculpture, Art foundations

MEMORIES I'm gonna miss-Dorm23 Freestyle Weds & Karaoke with FBJ. Allard late nights-DI, DB, KW. Art trips with the Barf Bros. Macro & Lit-CA. Calc class with DB,RW. I'm never going to forget-Van-ST,FBJ. Mad vibes with ST, EMK, EF. My Rugby fam, plus that one time I mooned Cow High, during a game-but I still scored the try. Last but not least, squad dinners on arts days with AO,NT,CA,NK & sometimes GA. 3rd block sessions with AO and visits from CA, LL. I can't forget my Naij fam! O dabo, my children

FUTURE PLANS Mo money, but no mo problems

IN APPRECIATION My parents, my teachers, the Carrs, Smiths, O's

LAST WORDS *Our future is our confidence ond self-esteem*—Tupac Shakur (1971-he lives)

Kirsty Algar

HOPE, *SPARC Volunteering Rep, boking&outings prefect*

TEAMS/FINE ARTS Volleyball, D&P, Art Foundations

MEMORIES The breakfast crew, road trips & being late for Pre-Calc with NM, winning Air Band 2016, singing in the shower with TC, dates with Danika, bistro birthdays, tea time with Hallsie, new puppies, epic amounts of snow, chocolate strawberries with NM & SB, breakfast sandwich addictions with CC and TC, dreaming of sledding on caf trays & doggy dates with NM & last but not least, dinosaur lingerie

FUTURE PLANS Nursing at UofA, then who knows

IN APPRECIATION Ms. H, my lovely friends, all dogs, mum&dad

LAST WORDS *It's never too early to go to bed.*—Natalie Moreland

Cara Alscher

MACKENZIE

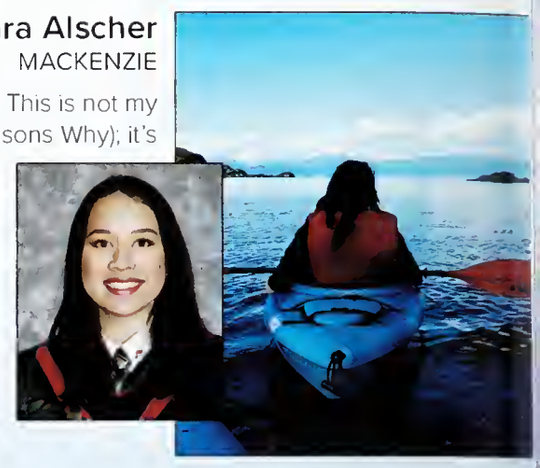

MEMORIES I left Brentwood 4 months early because depression & anxiety made me suicidal. This is not my happiest memory, but it is the most important. Much of the media romanticizes suicide (13 Reasons Why); it's important to address how serious an issue it is & encourage people to get help. There is still a dangerous stigma around ANY mental illness. The conversation about mental health needs to reach farther than designated awareness days like Bell's Let's Talk Day. www.cmha.ca has amazing resources for those seeking help & those who want to understand. Mental health issues will not just disappear if we pretend they don't exist.

FUTURE PLANS UBCO, eating lots of chicken

IN APPRECIATION My parents, Conrad, Gunnar, and Roy.

LAST WORDS *I hate eggs*—Guy Fieri

Derek Anderson

WHITTALL, *Whittall Day Student Prefect*

TEAMS/FINE ARTS Rock Band, Senior Play, Varsity Tennis, Rowing

MEMORIES 2K with the boys, pick up ball, country club tennis, tarps off with AW and KG, day student problems with EMD, KJ, and EJ, St. Cats in G10, 3rd term feels, late night study sessions with CH and KG, big bros competitions, acting on stage, singing with ZK and KJ, getting close to the guys in the house.

FUTURE PLANS UBC Science

IN APPRECIATION Mrs.Felix, Mr.Carr, Mrs.Coull, the Whittall boys

LAST WORDS It's the hard that makes it great. If it wasn't hard everyone would do it

Kyara Andrews

ALEXANDRA, *SPARC Captain,SEC,SAC,BEAT,Sexual Health Prefect*

TEAMS/FINE ARTS Cross Country, & Rehab. Pottery,& Drawing&Painting

MEMORIES Maisy's Crazy Ladies, roommate romance w/ TE, munchin w/ my twin CW, the tree w/ KMH, Island Rusties w/ SF, Xandy, & Clairby, The Quad Squad and Cactus Club, the Warner Family, Monday night preps w/ EB & J-dawg, NIC SQUAD (carls+greenboy=love), Mama J and my sparcles, MT w/ vape squad, my adoption into the Bester family, dancing w/ jojo, XCFam, aquarium @420 w/ AWill, my luv for TH, and dinner dates w/ my cute egg

FUTURE PLANS Attend Queen's University w/ Claire Wheaton<3

IN APPRECIATION Mom&Dad,Mads,Maisy,HC & Andee,& my rock.

LAST WORDS Goodbyes are uncomfy

Kiera Marie Androski

HOPE, *Prefect, Theatre Production Captain*

TEAMS/FINE ARTS Equestrian, Jazz Band, Theatre Production

MEMORIES Don's pineapple, jazzy Phil Newns, coffee and concussions with my loves, adventures in Duncan, BBS with Lukie Pookie, and good times in the KSA with too many people to name. I can't express how lucky I am to have such incredible people in my life, so thank you to everyone that helped me become who I am today.

FUTURE PLANS Obtain Masters of Architecture

IN APPRECIATION Friends, family, and teachers.

LAST WORDS *Patel is beautiful*—Kiera Androski

Chelsea C Anthony

HOPE, *Hope House Internotionol/Culturol Prefect, SPARC*

TEAMS/FINE ARTS Yoga, Tennis, Debate/Model UN

MEMORIES Less than a year and so many memories: Caitlin's room, Thrifties..debate competition..Regatta... Mill Bay pizza..yoga...open house...Ms. H :) ...Uptown dinners..too much homework... Life

FUTURE PLANS University of Toronto, UNICEF Global Ambassador

IN APPRECIATION First always: Maami & Daddy, Ugo, Gifty & Bright.

LAST WORDS *Work until you no longer hove to introduce yourself*—Harvey Specter

Gifty Anthony

HOPE, *KDecorotions Prefect.*

TEAMS/FINE ARTS Art Foundation

MEMORIES Never showing up to Breakfast club with NS, DB, KW. Red Saturday with CA, EB, CH. Arts with NT, NK, and CA. Showing up late to European History. Never showing up for Arts. Late nights in second floor. Uptown runs with EF. Life planning with RJ and CA. Awkward talks with CA. Spanish songs with PC and FBJ. Sunday Brunch with CA. Hours of non stop laughing with double D. Karaoke in the caf with ST and EF.

FUTURE PLANS Arts at Harvard and eventually Law, I guess.

IN APPRECIATION Thank you to my parents and teachers.

LAST WORDS Bye Felicia.

Xander Assaly

WHITTALL, *Assistont to the Hockey Coptain, Golf Coptain*

TEAMS/FINE ARTS Hockey, Golf, Debate, Musical

MEMORIES Taking it all in with GC. Ross Cup Champs ferda boys. FELLAS. Rescuing AB and MG with TH. Great room switch of 2017 with CH and AW. TD dropping the baton. Terrorizing MD with AW. Always laughing with SB and TH. Island with KA, SF, CW. Confusing times with TH and some other person. Party with VC. Whis with KA, SF, MS, CW. SLAPS

FUTURE PLANS Go home and play in the NHL.

IN APPRECIATION Mr. Gage, Mom and Pops, Flynner

LAST WORDS *Bock ot IBM...*—Michael Flynn

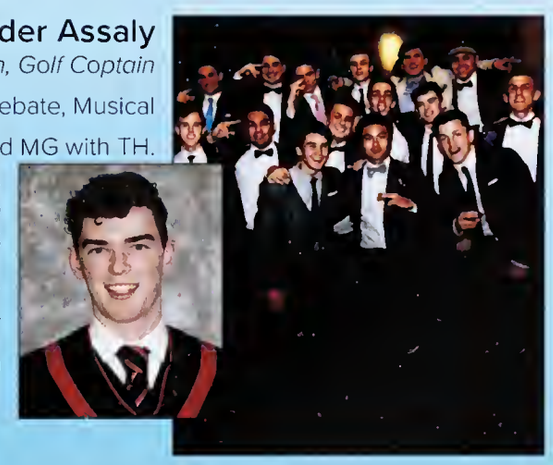

Chidinma Ayadiuno

ALEXANDRA, *Alex House Coptoin, Senior Bosketboll Coptoin*

TEAMS/FINE ARTS Basketball, Soccer, Sculpture

MEMORIES Late nights with EB, CH, SR and GM. All of my basketball girls, NS, AM, FA, FBJ, GC, CM, and the bumpy season we had. Bates Motel binge sessions with my one and only AM. Squad dinners with IA, NT, NK, AO, GA and AG. All of my babies in the quad squad, especially both of my little sisters TA and MZ. Regatta weekend. Trips up to our second home with KT and EB. My bess fwend CH, dorm 23 and our very special family. Sunday study days with EB. Two years of teddy bears and petty affairs with SR.

FUTURE PLANS Biomedical Sciences at University of Calgary

IN APPRECIATION Maisy, Warner, my family and my very best friends

LAST WORDS Stones are stones and rain is rain and misfortune is just bad luck

Seun Ayodele

ALLARD, *Shoe prefect*

TEAMS/FINE ARTS Pottery, weight training,drawing and painting

MEMORIES Netflix with friends, Tims run and school events.

FUTURE PLANS Become a property lawyer

IN APPRECIATION Brentwood College staff

LAST WORDS Carpe diem

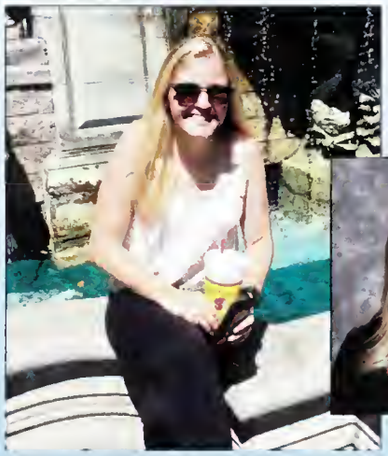

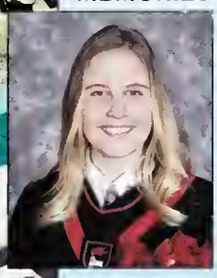

Gina Barale

MACKENZIE, *BEAT Captoin, Mock House Prefect*

TEAMS/FINE ARTS Varsity Soccer, Photojournalism, Pottery

MEMORIES Meeting amazing friends Ella, Zoe, Clare M, Clare G, Nicole, Brianne, Sarah, Virginia. English with Mr Collis and Soccer with Wes, adventures with Ella, crazy weekends with Clare, dance parties in the foyer, Monday night teatime, the breakfast club with all the girls, watching morning sunrises, mack open houses, sunny third terms days, swimming at gov docks and the waterfront, confusion in Chem AP, pottery studio mess, and all the fun times

FUTURE PLANS UVic Biochemistry program, hopefully onto Medicine

IN APPRECIATION Ms Scheck, Robbie,Ms Cheung, Mr Collis, Mr Barrett

LAST WORDS Yeah, you're not wrong

Jack Barnes

ROGERS, *Shoe Prefect, Non-Official Theatre Pro Captain*

TEAMS/FINE ARTS Golf, Theatre Production

MEMORIES Golfing with Carter and Sam. Musical with Wyatt, Christiaan, Travis and Don. Polar Bear swim. Movies Saturday nights. Tennis with Griffin. Dorm 17 with Stevens Liam.

FUTURE PLANS University and really cringey jokes

IN APPRECIATION Mr Armitage, McPherson, Ms. O

LAST WORDS *Nobody exists on purpose, everybody's going to die. Come watch TV.*—Morty

Delaney Barth

ALLARD, *Debate Coptoin, Allord Prefect*

TEAMS/FINE ARTS Debate and MUN, Drawing and Painting

MEMORIES Sa_ Salim and bedtimes with JB, hugs from YK, A&W with MG, MUN and debate adventures with DM, Bagels and Miley Cyrus singing jams through Dorm 3, 10 and 28 with KLW, late night chats w/ IA, LM, FBJ, travelling to Swaziland, Yale, New York and Montreal, Singing to AJJ with BJ, Midterm trips with DI and KS, Canmore with DI, DM, NS, BJ, LJ, SH, and YG, getting brunch and watching bad movies with DI, late night singalongs with Allard girls, but mostly every day spent with KLW, DI and JB :)

FUTURE PLANS Gap year in Istanbul, McGill Biomedical Sciences

IN APPRECIATION Thankful for my family, coaches and friends.

LAST WORDS *Life is a bolonce between holding on ond letting go*—Rumi

Sasha Baryshevska

HOPE, *Grod Council, SPARC, Birthday Prefect*

TEAMS/FINE ARTS Rugby, Photography

MEMORIES Crying in KH office every day during grade 10,Coffee dates with CC @Tim's, ROPE, 16th birthday picnic, The best roommate I'll ever have IC dorm#216, ELE w/LM, Secretly living in dorm #220 w/ RL and MB, Quebec trip w/ CC, PIT duties w/BB, Trips to Sephora w/ CC, The scariest night of my life w/ JC, RL,MB, Staying hydrated thx RL, Crying a lot in June, Meeting MS,Winning Airband with my hussies, Uni tour w/CC, Mid-term in Van w/MS, KG, RL, Meeting COLE SPROUSE, Getting lost in a parking lot w/CC.

FUTURE PLANS Food,Agricultural & Resource Economics @UofGuelph

IN APPRECIATION My family, Mrs. Hedquist, Ms. Beatty, Caitlin

LAST WORDS There is 7 billion smiles and my own is my favorite.

Olivia Bass

ALEXANDRA, *Grad President, Assistant Field Hockey Captain*

TEAMS/FINE ARTS Field hockey, Cross training, Dance

MEMORIES Squad dins (DM, KLW, HM, AM), 'the spot', making bffs on the field, dins w/ Andrea Maritz, life chats with Kait and Flo, Bringing squad to Duncan, naps with roomies, brunches w/ breaky, summers w/ Bri #camp, attempts at hot yoga w/ Jojo and V, Pria's FH freakout, PT Fam, Snowball w/ Matt, Thumbs up, tonsillitis, coming in fourth, UVic w/ brookie, aquarium adventures w/ Tor, 'elite gold', pong w/ liv, Pina Coladas (MS), wombat johanson + Seattle (HK, VS, KK), tc'ing w/ tor.

FUTURE PLANS Medicine at University College Dublin

IN APPRECIATION Parents, Mrs.Martin, Uni Counsellors, Beans, Doi

LAST WORDS How lucky I am to have something that makes saying goodbye so hard

Charlotte Bebb

HOPE, *Clothing Prefect*

TEAMS/FINE ARTS Field hockey, Pottery, Theatre Pro

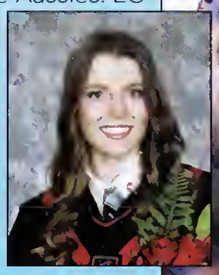

MEMORIES Rusty's with BP and AE. Tea Time with Hallsy. Brunch. Ross cup with BP. Favourite Aussies: EC and PL. Kahoot with BP, KMH, and AE. Mack skate with BP. Lyle the llama. Boathouse hoodie hanging with AE, AK, MS, and CH. Duty with AW. Cuddles with TC. Being weird with PF. Late night pizzas with PF and TC. Dorm 216 pretending not to know the time when Ms H walked in 40 min past bedtime. Provincials with PF, BP, AHS, TW, and NM. Timmy's runs with EMK. Musical with CH, MVB, and KW. Drives with MVB.

FUTURE PLANS Attending the University of San Diego

IN APPRECIATION Thank you Danda and Boppa

LAST WORDS To have things others don't have you have to do things others don't do.

Alexander Bejanski

PRIVETT, *Debate Captain (G10), Sauce Captain*

TEAMS/FINE ARTS Soccer Team. Hockey Team. Rugby Team.

MEMORIES TH before hockey. RG and the mile. CF getting framed. AM only showering once a month in g9. XA sleeping walking through Costco. NK having the most hurt toes. NT and Gift(y). Neuf running at me vigorously, while I tried to skip evening of dance. AW and the famous octopus. TD and Plan B.

FUTURE PLANS Get Guap, stack bandz and live life

IN APPRECIATION Neuf, Doehler, Mrs. Coull, Hernandez, Mom and Dad

LAST WORDS They gang, we gang... but they are not the same

Flavie Belanger-Jones

ALLARD, *Interhouse Coptoin/ Spirit Beor Captoin*

TEAMS/FINE ARTS Tennis Rugby Basketball Grass Vball Debate & Choir

MEMORIES Choir Trip AM NL AG CA JC, Dorm 2 SB, Calc LL GB, Germany EB, Colombia DM, Van ST IA, VIC TB, TO EC Dorm 22 RO, Dorm 23 IA, NIC TB AG AW HC NP KA EB CH CM NW, Freestyle WED's IA, Whistler x5 TG CQ AP DM SF and ROLL CALL, Cabo AC AW AG, Prank Calls KE BD HC TP SB, Allnighter for Macro ST, Tennis TA+Team, Bball CA, Mexicans+ML Shoutout to many memories with TZ EH KS FA OP MW NP GA CA GM VM TC TE, Debate RB PF, Dorm 18 NS, Late nights with DB KL and Settlers w AS DR.

FUTURE PLANS Travel

IN APPRECIATION FLO Mom Dad Carrs Olszewskis Smiths

LAST WORDS *If you got it flount it*—The Notorious Sue Whitney

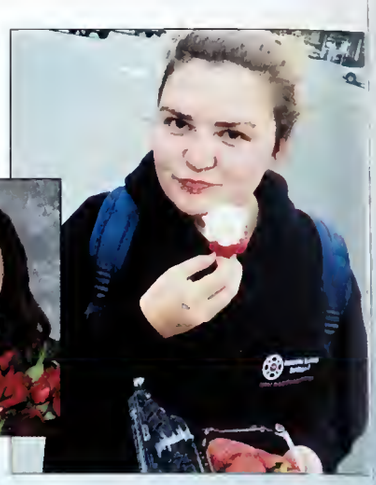

Georgio Bertozzini

ROGERS, *Birthdoy Prefect, Big Bros*

TEAMS/FINE ARTS Senior tennis, Robotics

MEMORIES Chilling with the Rogers boyz, tennis with my blind friend, sleeping over at LP's house, BG setting off the fire alarm, hanging out with Young Jesus and Master shifu, went to WP's house, best Calc desk mates, mid-terms in Vancouver, taker's hair, polar bear swim, and chill boyz.

FUTURE PLANS Computer Science at kings college/ Vrje Amsterdam

IN APPRECIATION My family, Mrs Mclean, Mr Thompson and Langer

LAST WORDS It's not cheating if you are learning

Tori Bester

ALEXANDRA, *Big Little Sister Prefect, Fundroising Rep SPARC*

TEAMS/FINE ARTS Drawing and painting, Field Hockey

MEMORIES grade 10 with JW, TC + Vancouver Aquarium + Montana with OB, Nicaragua with Nick P and the bros, Vegas+Montana with EF, late night chats & rooming with AM, Naps with BP + bucket list, breaks + blanket making with KA, adventures with JM, Alex open house 2017, getting turtles & fish with FBJ, sports rehab for 2 years, Red Saturdays in Vic, girls nights + Mt.Washington with JH, taking N's with AM, never ending boy problems in dorm 7, peer tutoring, and all the fun times with the Alex girls.

FUTURE PLANS Nursing at Mount Royal University, and travelling

IN APPRECIATION parents, brothers, friends, maisy, and nurses

LAST WORDS *Let's begin by toking a smallish nop or two*—Winnie the Pooh

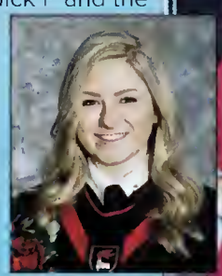

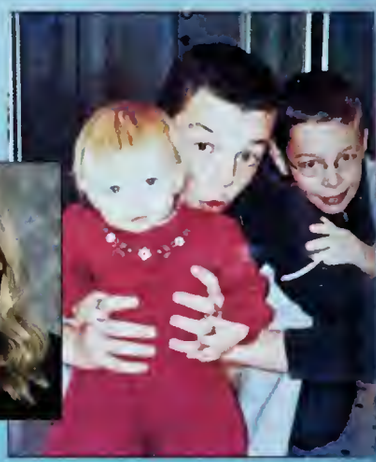

Eva Marlene Borsdorf

ALEXANDRA, *Assistant House Captoin*

TEAMS/FINE ARTS tennis, cross-country, weight-training

MEMORIES Nicaragua Service Trip;quad squad w/ EvR,TE&KA;crazy midterms w/ PF,TB,TE,CA&EF;FB in Germany;double dessert w/ AM;dope tunes w/ CA&PF;adventures w/ KT;bike rides w/ EF;late night talks w/GM,killin' it w/ KA;lots of memories w/ NK&DM; I8 night abs w/ CH;bravymoney@ gotham;second home;sneeking out @ 5am;exploring w/ GM,ST;snowball g11&12;good times in Seattle,Van,Vic,Whitehorse;not so smart water;careers day w/ EF;free water w/ NK;thanksgiving w/ TB;2 drinks in Kamloops w/ PF;sunday studying w/ CA

FUTURE PLANS continuously improve, create, make an impact

IN APPRECIATION Mom & Dad, my very best friends

LAST WORDS *To believe in something, ond not to live it, is dishonest.*—Gandhi

Cate Broere

ALLARD, *SAC President*

TEAMS/FINE ARTS Varsity Volleyball, Varsity Soccer

MEMORIES Grade 9, 10, 11, and 12 orientation with SB, the old day room with AS, KS, and JH. Croissants with W ;) Everyday abuse with CW, pre-calc with VC, JH, SG, and EY. Flamingo and byeee with VC and SB, hours on the field with SB, VC, TC, AT, MW, RS, and NP. The big dig heartbreak with TC. Ball all 4 years with SB and soccer with VC. 547 with TC and KV, time flying by and making the most of it with CH... Wishing we could do it all over again.

FUTURE PLANS University (Location undecided)

IN APPRECIATION Mom, Dad, Dane, & Foug

LAST WORDS Guys come to the SAC meeting

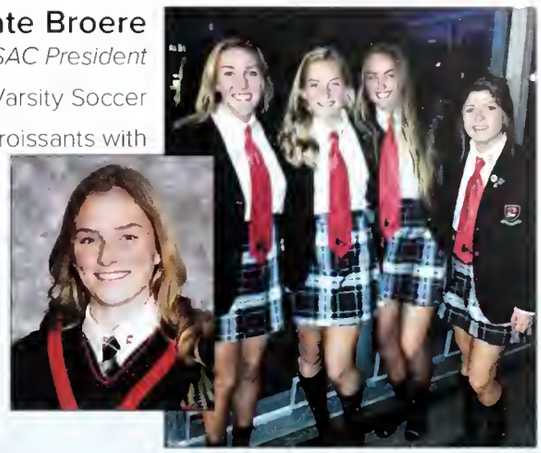

Sarah Brown

ALLARD, *Interhouse Coptoin, Vorsity Volleyboll Coptoin.*

TEAMS/FINE ARTS Varsity Volleyball and Soccer, Theatre Pro.

MEMORIES Since the beginning XA, TH, MG, AW, AB, CB, JH, EY.Unforgettable roommate and Best friend VC.Funniest times/ best friends with XA.TH.Prank calls and my go to FBJ.Veebs/grass w my bffs CB/TC.Whis ROLLCALL/the start of us, WP.Swazi w VC,MW,GC,KS,THL. Last early morning swims.3rd term gov docks.Spare lunch w CH,TD,VC.Whis New years 16/17. Ixtapa & yachts w MW,VC,TC,RS. Tims Speciality.Field days w the best.Showers w my bestie MW.Cuddles w HM. Hate but (Love) NP.My meow AT. Byeee VC,CB. Always WP<3

FUTURE PLANS Attending UBCO in the fall.

IN APPRECIATION Foug,Flynns,Robby,my parents,siblings and my mom.

LAST WORDS *dude, hubert is storing ot me*—Vanessa Croft

Katherine Buckley

HOPE, *Assistont House Coptoin*

TEAMS/FINE ARTS Rowing, musical

MEMORIES Halloween 2016 w/NM. being Mrs. Banks w/LS & KV. doubles with HM. senior play 2016. dorm 321 sleepovers, yoga, shower parties, and lots of cuddles w/NM & CC. introvert fun w/CC. morning row and quad squad w/ZN, AV, HM. physics w/CC, CD, LS. eggs benny w/BE. roomie picnics w/CC. dinner dates w/CD. rants w/CC. PIT baby ZP. varsity dinners w/DM, KW, HM, AV. little sister breakfasts w/MB, EA, PW. CSSRAs 2016 and 2017.

FUTURE PLANS save the world

IN APPRECIATION my family, Mrs. Hedquist, Mr. Wismer, and Caitlin

LAST WORDS *Always look on the bright side of life*—Monty Python

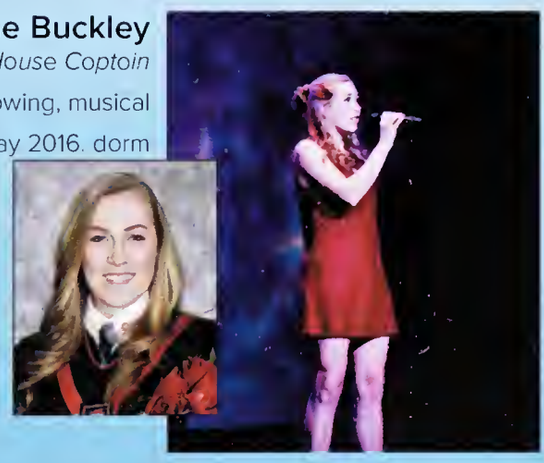

James Callahan

WHITTALL, *SAC rep, Junior Debote Cooch*

TEAMS/FINE ARTS Debate/MUN

MEMORIES Waking up 5 minutes before class and still getting there on time, setting off the fire alarm at midnight, dilly bars at Patel's

FUTURE PLANS Get education, get job, get married, have kid, die

IN APPRECIATION My parents

LAST WORDS *You miss 100% of the shots you don't take—Woyne Gretzky*—Micheal Scott

Griffin Callahan-Auger

ROGERS, *Assistant House Captain of Rogers*

TEAMS/FINE ARTS Senior Varsity Hockey, Debate and Mun

MEMORIES Hockey trips with with E.J and A.D Showcase and ross cup 2017. Training center with E.J late night talks with KMH in grade 10. The absence of late night talks with LS in grade 11 and 12. Mock law in Bryant's class. Tennis with CS KJ and EJ. brugos with KJ. St. Georges trip with EJ . Endless hours in the library with EJ and KJ. Dinner dates with AVC.

FUTURE PLANS Mcgill for arts then law school

IN APPRECIATION Mr Wismer, Mr Flynn, Mr Shadlock and Mr Mcpherson

LAST WORDS *Wait we have a hockey team?*—Brentwood athletics

Antonio Caraza

ROGERS, *Rogers House Captain, Member of the SEC & SAC*

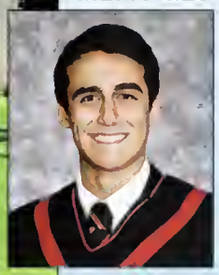

TEAMS/FINE ARTS Tennis, Wind/Guitar Ensemble, Jazz/Composition Band

MEMORIES AVC SY LL FBJ CA CD AGG AW AO NM IC CQ OP JH TS TC DB JM EH. The late-at-night deep roommate talks | Polar Bear Swims! | Mid-terms @ Campbell River (Trap Shack) & Vancouver | 'All of Me'—John Legend | Runs down from Tims | 1st Snow Day & 1st Snowball Fight! | Jazz All Star Band | CFAWE & CFASE | JavaHut Trombone | Tennis Skills | Kachooow CompBand | Regatta band! Midnight Purple | Mexicanas ruidosas en la cafeteria | Go Karts | Rogers House da booys | 2K16 Grads—Big Bros | The Game | ...

FUTURE PLANS Aerospace Engineering at UC Davis, California

IN APPRECIATION People of Brentwood --> stay awesome. Thank you!!

LAST WORDS You will never be perfect = You can ALWAYS become someone better

Tyra Cassie

HOPE, *Hope House Captain 2016 - 2017, SEC*

TEAMS/FINE ARTS Weight & X-training, Swimming, Guitar, Fine Arts

MEMORIES Nap sessions with OP and HM, late night shower parties with CB & PF, nose kisses with CM, music room screams with CC, SW, SH, 3-6 hour dates with HM, 4am ocean swims with IC and 1/2 AC, Rock Cod Cafe with mom and OP, 1 & 2 seat chirping with KT, end of the year hope bonfire, AV's heartfelt notes *crying your mama with Collis, all things Amaya related <3, napping through coffee dates with CM, spring formal proposal with OP (friends theme song), first in airband, hanging with the hussies.

FUTURE PLANS (BSc)Biological Anthropology at U of Calgary

IN APPRECIATION Thank you to my wonderful family and friends

LAST WORDS You can sleep when you are dead

Deborah Chima

MACKENZIE, *Sports Captain, SAC house rep, SPARC*

TEAMS/FINE ARTS Varsity basketball, volleyball, rugby, Senior Play

MEMORIES Lots of laughs with JM and PK. Venting with NH and ZM. Fun times roaming the woods with friends. Skateboarding with NM. Wild times @Thrifty's. G10 volleyball. Laughs @basketball. Lots of 'fun' roommates. Uni tour with 3 crazy girls. Jujuing on the beat @Queens. Getting thrown in the ocean. Crushing airband. Winning Golden Gnome @debate. Long talks on Patel's porch swing. Loud music 24/7. Stressing over calculus. Lead role in Senior Play. Scary rides @ Qwanoes. Good times in Cranbrook.

FUTURE PLANS Studying commerce at the University of Toronto

IN APPRECIATION NH/ZM/JM/PK/CC/TC Scheck, Coull, RJ, Nurse DD, Mom

LAST WORDS You'll hear good things from me in the future.

Nicole Chrenek

MACKENZIE, *Prefect, SPARC rep, Public Speaking Captain*

TEAMS/FINE ARTS Debate/MUN/Public Speaking, Musical

MEMORIES Dorm 8, 5, and 19. Almost dying with AM. Jam sessions with YG, BJ, and DB. Foyer dance arties. Peru, and climbing that freakin mountain with ZN. Macro squad with DM and EM. Being ackled by LS in English class. Every SPARC meeting. Musical. The Silvihoes. Rebelling w AW, then GE, then CM. OMNI & Let's Talk. My Aussie outback adventure with CM & CG. IISPSC. Dogspotting. Pat. Mental breakdowns with AHS. Cuddles with BP. Meeting so many beautiful people. Three years of living with my best friends.

FUTURE PLANS English at Royal Holloway, fight Paul Collis

IN APPRECIATION Kev&Deb, my Mack family, KL, DD, JTB, RSM, PC, RR

LAST WORDS *Please make me your senior quote*—Andrea Maritz

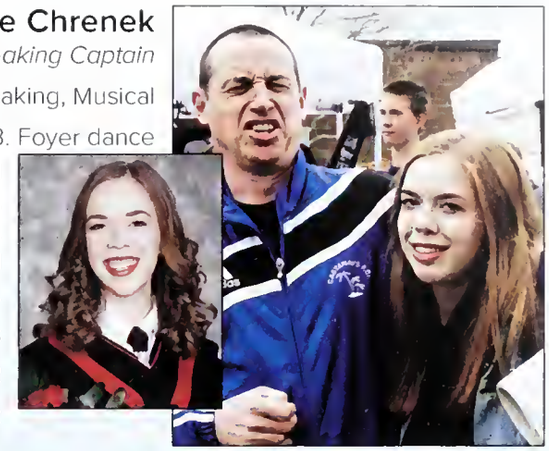

Holly Collis Handford

MACKENZIE, *Captain of Musical Theatre, Mackenzie HD Prefect*

TEAMS/FINE ARTS Musical, Senior Play, Dance, Choir, Yoga, FH

MEMORIES Addams Family and Mary Poppins with RW, SG, AW, KVW, LS, CW, Senior Play with DM, SF, AD, W12 with MP, BW, Evening of Dance with JY, FM12 with GE, Mack House with RW, NJ, Safety in Numbers

FUTURE PLANS Broadway Across Canada

IN APPRECIATION Family Ms Lor Ms Wid Ms Beau Mr Warn Ms SM Ms Ch

LAST WORDS I do believe I have been changed for the better

Taylor Collombin

ALLARD, *Allard House Prefect of The Welcome Back Book*

TEAMS/FINE ARTS Sr Girls Volleyball, Sr Girls Soccer

MEMORIES The best of the old days w JStore, One prime season of Leftbench Volleyball w VC, BigDig heartbreaker moments w CB (IB), Closer tasks w SB, Crocs & Yachts w MW, RS, SB & VC, Voldetort w AT, The best of everyday w GF, A year of Dorm 20 moments w MW, Tea Chats w IM, The very beginning of time until the very end w KA, Summers of dock days, Bomo, love & sters w TACK and My home of countless memories *Muskoka* <3 Thank you to all the friends and family that have made these memories so unforgettable

FUTURE PLANS Acadia University

IN APPRECIATION Barbs, Ian, JF, MM, WB

LAST WORDS *I aint got no type, Krispy Kreme is the only thing that I like*—Alex Tops

Caitlin Cormie

HOPE, *SAH Captain of Hope, Photography Captain*

TEAMS/FINE ARTS Photography, Rowing

MEMORIES Introvert Fun with KB, Movie Nights with TC, Rusty Dates with NM, Roomie Picnics with KB, Driving with SB, Uni Tour with SB, Quebec Trip with SB, Nicaragua, Yoga with KB and NM, Everything with DC, Love you more fights with KB, Winning Airband, Hope being first in interhouse, Cross Training Hikes, Scaring SB, Tea Time with Halsy, Rants with KB, Music Room with TC, G11 with NM, Dorm 321(BEST DORM), Unknowingly ordering Pizza after taking Gravol, HH Shenanigans, HH Secret Tradition

FUTURE PLANS Queen's Engineering, then Tesla.

IN APPRECIATION Parents, Ms. H, Mr. Rodrigues, Friends & Teachers

LAST WORDS *What ever you do, do it well*—Walt Disney

Vanessa Croft

ALLARD, Varsity Soccer Captain, Vice SAC President

TEAMS/FINE ARTS Varsity Soccer & Volleyball, Pottery, Art F

MEMORIES Late nights & unforgettable memories w S.B, from the beginning w A.S R.D,blanket walks w M.W, byee w C.B S.B, warm ups w T.C, bathroom breaks w E.Y, storm chants w double roomies, sushi w A.HS, flabingo & runaway walk w C.B, dips w T.H X.A S.B, hot yoga and kickboxing w J.H O.B, spare lunches w S.B T.D C.H, blading w S.B M.W, Swaziland w K.S S.B M.W G.C T.HL, sunny gov docs, piers trip w C.F A.S R.G C.W S.G A.O R.N R.S, borrowing bikes w M.W N.P, Quizlet Crocs Yachts w devin andy T.C S.B M.W R.S

FUTURE PLANS Attending Queens in the fall

IN APPRECIATION Foug, Hallsy, roomie(s) and my loving parents

LAST WORDS *dude, lou is storing ot me*—Sarah Brown

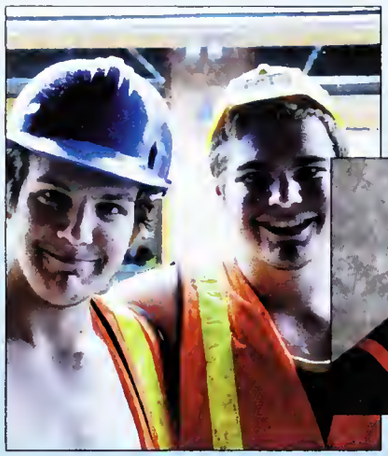

Mitch Crompton

PRIVETT, *1st XV Rugby Coptoin, SPARC Fundroising Rep*

TEAMS/FINE ARTS 1st XV Rugby, Composition Rock Band

MEMORIES Winning air band. Copping slaps with CC, NW, JS, RR, EC. Rollin' the dice with the Captain. Twappin'. Swimming hole with RG & RN. Entrepreneurial endeavours with RN & FR. Chauffeur with Kachow. In-house trips with the boys. Uni tour. Bathroom naps at JH's. Thrift shopping. Nature walks to Monkey King. Punctual Chem with CH & PL.

FUTURE PLANS Queen's Engineering

IN APPRECIATION Mom, Dad, Neuf, Doehler, RJ, Mr. T, Flynn, Collis

LAST WORDS I used to be indecisive, but now I'm not so sure.

Tegwyn Curtis

ALLARD, *Junior mentor, Grade 8 Debate Cooch*

TEAMS/FINE ARTS Dance, Photography, Debate/MUN, ODP

MEMORIES New York and Ottawa/Montreal with Debate, late nights and selfie sessions with Ava, Chem 11 with MJ, teaching SH to ski in Jasper, evening of dance (times 3), CRYKfest (and cult dinners) with EL, ZT, HR, RW, JK, JN, WS, Squamish with ODP, XYZ girls, Victoria Poetry Slam, Summit at the Pier with, snow days and snowball fights with Natalie, Camp Allard, movie nights with the movie crew, coaching Grade 8 Debate, CRAYONS.

FUTURE PLANS International Management at University of Ottawa

IN APPRECIATION Collis, Norman, Mrs O, Mama C, Ms Blake

LAST WORDS Don't worry. It doesn't involve death, high heels, or popsicles.

Darryl Cvitanovich

ELLIS

TEAMS/FINE ARTS Outdoor Pursuits, Jazz Band, Media Production, Theatre Pro

MEMORIES Shakespeare for observing that
"There is a tide in the affairs of men,
Which, taken at the flood, leads on to fortune;
Omitted, all the voyage of their life
Is bound in shallows and in miseries."

IN APPRECIATION My family, my teachers.

LAST WORDS *"Time and tide woit for no mon."*—Geoffrey Chaucer

Carter Dashkewytch

ROGERS, *Rogers, Outings Prefect, House Pancake maker*

TEAMS/FINE ARTS Golf, Pottery, and Rowing

MEMORIES TMy fondest memories of Brentwood come from the downstairs dorm 26 of rogers house, Ferdinand and I were the trolls of the house. April fools 2016 waking up to a pie to the face thanks to Dylan. Making pancakes for the house. Golf with Louis, Adam, Jason, Kenshin, Jack, and Sam and cooking steaks with the rogers boys.

FUTURE PLANS Kin at University of Alberta, and Dad jokes

IN APPRECIATION Mr. McPherson and Mr. Robinson

LAST WORDS *If you ain't first you're last*—Ricky Bobby

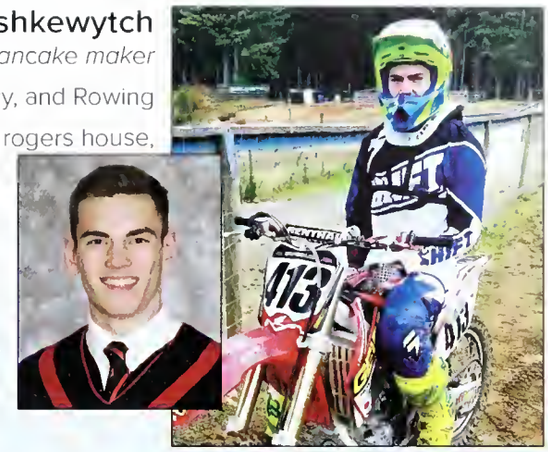

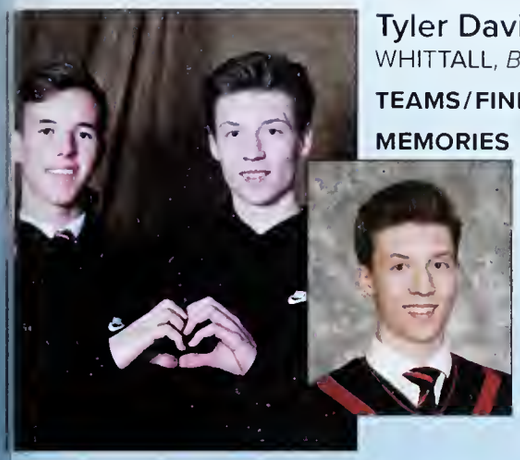

Tyler David

WHITTALL, *Beat Rep and Sexual Health Prefect*

TEAMS/FINE ARTS Soccer 1st 11, track and field, X country, Musical

MEMORIES Chilin in Van With AW, and CF. The Fellas. Whistler With SF, AW, AM. Having an open relationship with RG. Musical with AW, MH, TH, and XA. SPARE with VC, CH, and SB. Getting easy Ws with MH and OB. Gov Docks . Getting 7th at provies with the soccer team. Track. Beat Rep W/ CH. #RIPteamprimetime. Business Meetings with XA, AW, PL, MH, WP, CB. Ripping apart Kavi in 2k.

FUTURE PLANS Keeping it Shaka on Van Island

IN APPRECIATION My parents + everyone that helped me feel the love

LAST WORDS The 3 C's, Cool, Calm, and Controlled.

Bianca Edelmann

HOPE, *Prefect in Hope House*

TEAMS/FINE ARTS Rugby Team, Photography, Drawing and Painting

MEMORIES Having dance parties in my room, Eggs Bene with Katherine B, Chill sessions with Kiera, Just dance in Hope house on Saturdays, Spending two hours at a pet shop looking at fish wish kiera, Vic trips with all my friends, Having movie nights in the house, full on makeup session with my roomie haley after prep, and the end of the year dinner with everyone in the house.

FUTURE PLANS College for massage therapy, UNBC

IN APPRECIATION My mother and step dad, Ms Hedquist

LAST WORDS Life's a party whatcha wearin

Victoria Edwards

ALEXANDRA, *Assistant Head of Academics, Movie Night Prefect*

TEAMS/FINE ARTS Debate, Drawing and Painting, Rehab, and Yoga

MEMORIES with MS RM AK & AHS, sunrise with GM EF & EB, Mexico with CH EF & AA, the ditch with Mumu, studying for bio with CSW, late nights in the quad with EVR EB & KA, bullying my favorite ping pong bail Flora Handler, and 3 amazing years with my husband Kyara <3

FUTURE PLANS Attend Georgetown, marry rich.

IN APPRECIATION Susie & Bruce, Maisy & the Warners

LAST WORDS *The time has come the walrus said*—Young Leen

Gemma Else

ALEXANDRA, *Doy Student Prefect*

TEAMS/FINE ARTS Debate, Studio Art, Drawing and Painting

MEMORIES Countless hours in the studio with EMK AM MG DI AD & Luna, Clam fam, Three years of English with PC, Debate and mock law with RSM and NB, Tedx, Art history, Our table in cgap, 12/15/2016, keeping track of the weird stuff teachers say, MP making all this easier/funnier, NC's glow up, watching the election with DM MP EM CM MQ on that fateful night, real Mexican rice, hours spent in the library, try-hard law, KS's dry humour, failing chem 11, Math foundations with HCH, CSH concerts with BW

FUTURE PLANS Starving artist with a degree in poli sci

IN APPRECIATION Tony, my parents, my friends, Luna, Mr C

LAST WORDS *You're octuolly o terrible person*—John Luna

Campbell Ferrie

PRIVETT, *Assistont Sports Coptoin, Grad Rep*

TEAMS/FINE ARTS Theatre Pro, Country Club Tennis, Squash

MEMORIES Temporary absences for the boys. Midnights forts in the common room. Fish hatcheries, grade 7 airband, grade 10 airband. FELLAS, Piers, Krev, Caps, old movies with RN, Sparc talks and slaps with CC. Doha with RN/WP HC days AO. Post Malone, FHM, late nights in Montreal EY, SG, CW Van red saturday and May long RS. Naked Mile.

FUTURE PLANS UVIC

IN APPRECIATION Ganley, Nuef, Doehler, Family

LAST WORDS You have to beat the man to become the man

Pria Flanagan

HOPE, *Interhouse Captoin*

TEAMS/FINE ARTS Field Hockey, Rugby, Debate

MEMORIES going to Kate's house on Halloween<3 Meeting Jamison. The field hockey team and playing with Liv, Anna, and Brianne for two years and Mrs Martin. Hope house. I loved every moment with Mrs. Hedquist and the rest of the house. Adventures with Eva- spins. Interhouse events and getting the girls pumped up HHDH. Shapes: Mia, and Eva

FUTURE PLANS lawyering up at McGill and political science

IN APPRECIATION Hedquist, Eva, Liv, Brianne, Char, Tyra, all of HH

LAST WORDS It's been magical but I am done

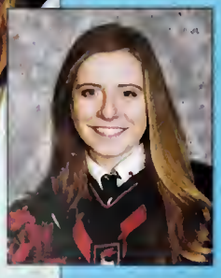

Sarah Ford

MACKENZIE, *House Coptain/Assossins Runnerup 16'/ Sr Play Capt*

TEAMS/FINE ARTS Musical/Play/ B, C, or dev team of most sports

MEMORIES No hand pushups w CH.Whis w BP,AW,DA,+JF.Poweroutage/knee incident of 14.Kneesurgery/kneebrace of15.Mono w AW. Feb w JM,EM,XA,bathtub.Hardy w EB,GB.May long w LT 14 &FH 15.Nun w XA. Redsat w MS,CW.Rustys 2often w XA,KA,CW.Destinys child.Bfast/fight club. castparty.3rd wheelin.RIP 3fish.Cute lists w LT,PL.Honourable mention:DM,HM,AM,CS.Living w MS,AHS,BP,CH,AK.Rap/dance/2_ battles postprep.Tea w cheung/robbie.NYE w the boys.Many adventures of feb midterm 17'.Dogspotting/dogpetting.L's of easter17.

FUTURE PLANS Make people laugh/up whistling range by 2 octaves

IN APPRECIATION Mom & Dad/Sue Cheung/DD/Island/Mack/Dave the fish

LAST WORDS *Soroh's a norc*—Mackenzie House (instigated by AHS)

Emma Frisch

ALEXANDRA, *SPARC, Prefect*

TEAMS/FINE ARTS Debate & Model UN, Drawing & Painting

MEMORIES Rebellious sunrises, biker gangs, pranking Jdawg w/ HM, Vancouver & pizza taxi w/ ST, Spontaneous adventures w/ EB, globe trotting with TE, Tofino w/ EB TE & CA ;), My lil sisters S&S, lemon pepper

FUTURE PLANS Law School at University of Edinburgh, Scotland

IN APPRECIATION Mrs. Coull for that uni counselling magic

LAST WORDS Nah my glass is always half half full

Justin Fuhr

ELLIS, *Day Student Prefect*

TEAMS/FINE ARTS 4 yrs of rugby, musical, x-debater, robotics champ

MEMORIES All the days I wasn't actually here. Being called a jackass once by David McCarthy. Turning a promising young boy into whatever I am now. All the English teachers who insult my clothes. Mike Flynn. Musical. Acting like an idiot 90% of the time. Having JH, ZK, LJ, LP, and DA to act like an idiot with me. Not having a first name. Being oblivious to a lot. 4 years of insults at the hands of LM, and finally RW, for making my last year truly memorable, even if it didn't end the way it should have.

FUTURE PLANS Get my Bachelors of Applied Science from UBC Van

IN APPRECIATION My family, for making this all possible.

LAST WORDS That'll do pig, that'll do

Clare Gaherty

MACKENZIE, *Assistant house captain, BEAT leadership*

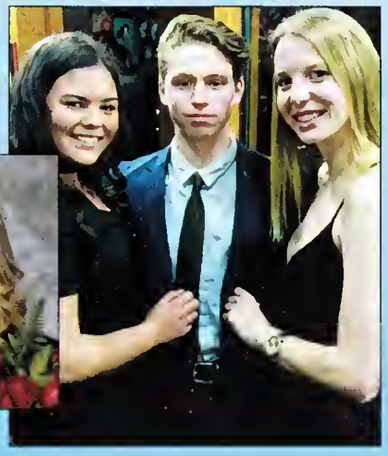

TEAMS/FINE ARTS Hand built pottery captain, Art foundations

MEMORIES hypothetically? CM, Roughing it, Trap shack JH, Dtown Riverrats, Destiny's child BP SF, Monorail and interventions ZN, Bathroom parties with ES VW AM HG, Regatta boys, german with JB VG, trip with NC to fake country, porkchicken, John Mayer with ZK GB CM, we tried CD, Bumbershoot, Gassed by AM, NUART, long walks AVC, honorary brentwood student ZM, Catfacts, party squad ZK ZN JH, special shout out to EM for always being there

FUTURE PLANS Queen's University and being a dad

IN APPRECIATION Mama C, Robbie, Neuf, Stuart and Evan

LAST WORDS I may be blonde but I'm not blind

Romy Gaisbichler

ALLARD, *Prefect, Choir Co-Captain, SPARC, Academic Council*

TEAMS/FINE ARTS Choir, Debate/Model UN, Girls' Rugby

MEMORIES Riverdale with Grad Trip Crew (also, the pain of planning a grad trip); ranting in the kitchen with LM; 2 years of a messy room with TC; the best late-night talks with SH & NP; roasting NS & suffering through Psych w/ her; CWD 2k17; Gwynn room study sessions; spending 12hrs on that stupid bus; getting to know BJ & YG; PC11 & choir shenanigans with RW; stealing candy+getting life advice from KC; book recommendations from EW & affirmation from PC. @NS—sorry for cropping you out, I still <3 you.

FUTURE PLANS Linguistics at the University of Edinburgh

IN APPRECIATION LRC/JO/KC/PC/EW/MF, family & all my crazy friends

LAST WORDS The past, the present, and the future walked into a bar. It was tense.

Reid Gladman

PRIVETT, *Plant Prefect, Grad Rep*

TEAMS/FINE ARTS Hockey, country club tennis, golf.

MEMORIES Team Primetime. Best trip at Piers with CF RN AS AW AO SG EY. Pemby. Tyler the Creator with AW, SF. Big Paul's first hole in one. Petting geese with XA. Rooming with AO, CF. Naked miles. Inhabitants with NT. Rinsing Pablo in chel. Slaps with CF SG AB NW. Gov docks. San Francisco with AB AW TD TH. Winning the Ross Cup with TH AW XA. Wicked elevator rides. Losing identities in Whistler with RN. Waterfalls with AW. Hockey tour with TH XA AW. Kamloops with AO, AW, the man. Twappin' with Privett.

FUTURE PLANS Queen's University with the lads.

IN APPRECIATION Family, Neuf, Doehler, Flynner, Fellas.

LAST WORDS Just a sample.

Alejandro Godin Gonzalez

ELLIS, *Head Prefect, Soccer Asst-Captain, Tennis Captain*

TEAMS/FINE ARTS Soccer, Tennis, Debate/MUN, Drawing & Painting

MEMORIES Cabo SB-Lion T, Andrew W, Jaime DT; rooming w Raihan M & Cameron W; FIFA w Daniel M; Seasons-Claire W, Santi G, Ethan Y, AW; bp partners w Campbell F; snaked by Cole H; Breakfast Boys; Prodigies-WN JE DM MW NP HN PQ SM; Jokale; Bwekfast Club-Aidan x2 Joe M CW EY; Nicaragua Trip; Silverstar; Portland w Daniel L; soccer & tennis provies; interhouse rowing & basketball; airband champs; assassin champ 3x; Ellis Gr12s; being in the best house with the best boys and Head Prefect of the best school!

FUTURE PLANS Studying at Tec de Monterrey in Mexico City

IN APPRECIATION Family LS MW BP NB RSM PC IMAC MM SM MF

LAST WORDS *As we let our light shine we unconsciously allow others to do the same*—NM

Michael Green

PRIVETT, *Assistant Head Prefect of the Arts, Clock Perfect.*

TEAMS/FINE ARTS Musical, Senior Play, Tennis.

MEMORIES Late night trips w/ the boys. Grade 10 and 12 airband. Red sat trips @ TH. Movie nights w/ AO, RN. Eco challenge w/ TH, SM, KN, JJ. Chai lattes w/ GM, ST, XA, CF. House with CH, AB, KT, NK, AW, AS, MH. Bistro with CF, XA, SG, AB, TH, TD. Phat PD's w/ AB, JG, NT, AO, AW, HH, SM, NK, NH, LM, RR, AO, SJ. Forest retreat w/ NH, SM, CW, JG. Snow day '16. All cast parties.

FUTURE PLANS Columbia, Circus clown, Food truck owner.

IN APPRECIATION Mom, Dad, Neuf, Doehler, RJ, Mr. Brown, Slaps.

LAST WORDS You gotta be smart when you're doing stupid stuff

Kavi Grewal

WHITTALL, *Assistant House Captain of Whittall*

TEAMS/FINE ARTS Debate and Model UN

MEMORIES Hitting a full-court game winner against TD in 2K. Cashing triples over DA in pickup. Cross-training with the boys. Dishing out downstairs common room to AA. Late night study sessions with CH and PL. Mill Bay BBQ chicken with AW. Getting a solid fourth in Winterpeg with AM. Having a nicer body than BC. Barely running in tennis. Saturday night Tim's runs with DA. AW being short.

FUTURE PLANS UBC Science

IN APPRECIATION Mom and Dad, Mr. Gage, Mr. Snow, Mrs. Coull

LAST WORDS Thank God all my teachers accepted bribes...

Yasmeen Gruno

ALLARD, *As. Housecap/Tech Council/OMNI CoCap/Media Pro Cap*

TEAMS/FINE ARTS Media Production, Photography

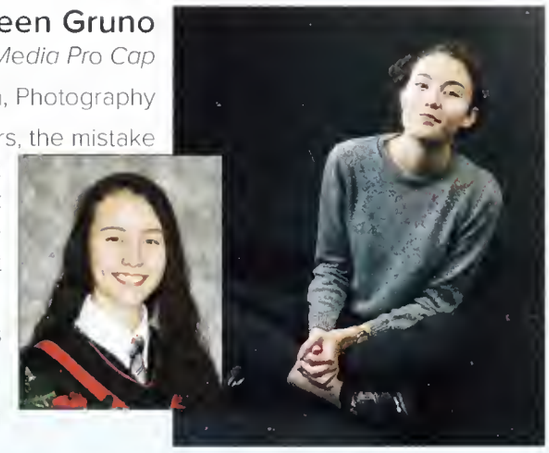

MEMORIES My memory isn't great, but the unforgettable includes: cold swim test waters, the mistake of missing sign in, scrambling before inspections, learning to tie a tie, breakfast cakes, jam sessions, late night talks, off campus excursions, and the glorious addition of chocolate milk on Fridays. Beyond fun and food, I will forever be grateful for the support, guidance, and love hat I have been so fortunate to receive from the incredible people who have touched my life at Brentwood.

FUTURE PLANS Attending UBC Vancouver for Media Studies

IN APPRECIATION Thank you to all who have helped me grow.

LAST WORDS *When we can't think for ourselves, we can always quote*—Ludwig Wittgenstein

Santiago Guadarrama

PRIVETT, *Assistant Head Prefect—Athletics, SEC, SAC, SPARC*

TEAMS/FINE ARTS Sr Rugby 1st XV, Jr Rugby 1st XV, Jr A Basketball

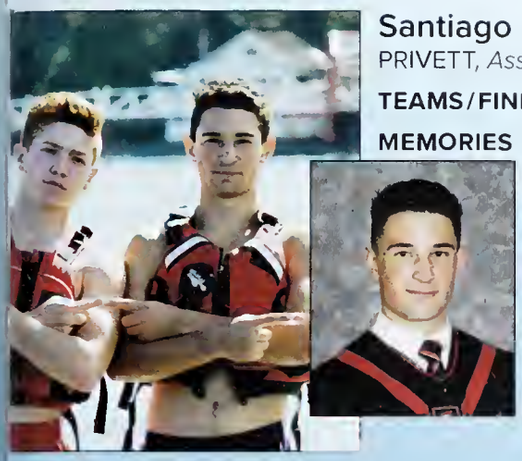

MEMORIES Grade 9 rugby with EY, CWW, Park City with the boys, Argentina rugby tour, Late night drives in Argentina with EY, Pemby with EY, WM, JS, MJ, TE, Meeting my alter ego. Spani, Slaps with the boys, Biking Montreal with CW, EY, CF, Kingston with CW, Three person tower with CW & AW, 5AM study break/beach walk with WP, Browning at cookie break, Enjoying Melita's baking, Best trip @peirs with the clan, Twinning with HH, Winning Airband, Baptizing Ralph, Backyard camping with JS. Post Malone w/ EY

FUTURE PLANS Kicking it at Queens University with the lads

IN APPRECIATION Neuf,RJ,Thompson,Mr.Lawrence,Ganley,Fellas,SPC,M&D

LAST WORDS Don't follow your dreams, follow my Instagram. @santi_guadarrama

Grace Guy

ALLARD, *Allard Prefect*

TEAMS/FINE ARTS Debate and MUN, Studio Art

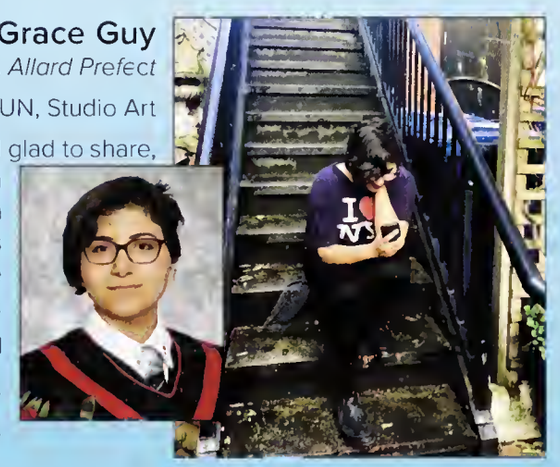

MEMORIES Conversations, a lot of them. Long talks with my family, all far wiser than me and glad to share, and with my friends, the ones new this year and the ones already long gone. Chatting with ome of the amazing teachers who understood that they, in a place like this, contribute as much to the growth of their students as anything else. Two years with the same crazy roomie, lots and lots of music, Vic trips to Russell Books, long walks outside, and just a whole lot of my life lived well.

FUTURE PLANS Keep on keepin' on, seeking reasons to be grateful

IN APPRECIATION My parents, so much, and my sisters.

LAST WORDS My parents, so much, and my sisters.

Thomas Haarsma

PRIVETT, *Assistant House Captain*

TEAMS/FINE ARTS Hockey, Country Club Tennis

MEMORIES I've had a great time at Brentwood and here are the best memories of my close friends. AB running into a glass door. MG Puking all over my bed. AM Crying everyday in G10. RG having a seizure in the Bistro. XA Hooked up with my ex girlfriend. AW Also dated my ex girlfriend. KA do the stinky leg. CF breaking my room in G11.

FUTURE PLANS UMoney and Liiiiizards

IN APPRECIATION Neuf, Doehler, Flynn, Brown, Shadlock.

LAST WORDS #Winning

Anna Haebler-Singer

MACKENZIE, *Clothing prefect*

TEAMS/FINE ARTS First XI Feild Hockey and Theatre pro

MEMORIES Every Adventure w AF,Squnch with WP,EY,HH,SG ,Field days ,Everything w TC ,Quiet breaks in van,Roasting SF ,The power outage incident ,Argentina w BP, Hanging out with Molly at festivals w SG ,SPACE w MS ,Getting a 1 effort rating in math ,Getting to ride in the separate car at provincials ,finally finding VC ,Arnold schwarzy ,Labeling Mickey's since '14 ,Dance battles w AK ,mental breakdowns with N.C ,Welcoming AS and LP into the fam '16, WHIPping IT's w '15 grads and AF ,Fire extinguishers

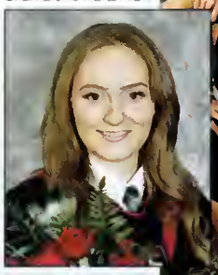

FUTURE PLANS Traveling and then university

IN APPRECIATION My friends, family, Mrs. Cheung, MR. Robinson ,RJ

LAST WORDS You can always retake a test, but you can never re-live a party!

Johanna Haley

ALEXANDRA, *Vice Grad President, Communications Prefect*

TEAMS/FINE ARTS Varsity Cross Country, Theatre production

MEMORIES Avid cross country runners w/ my XC crew NK, KA, AM. Being caught egg smashing/shake it off w/AM. Read my lips and shenanigans KA. Hot yoga/kickboxing w/V/OB. Jamie@uvic w/PF, EB/the girls. Spending all my money at rusty's w/VC. Peru 2016 with HM/AM. CH, thank u for the laughs. Eternally grateful for AG who never left my side. Gr12 for teaching me how to push through. BK. Forever indebted to all of my Alex girls who took me in as one of their own in our senior year, I love you.

FUTURE PLANS HBA at Ivey School of Business, be happy:)

IN APPRECIATION My friends, rosebud, my parents

LAST WORDS Oh the things you can find if you don't stay behind

Julian Harder

ELLIS, *Wood shop Captain*

TEAMS/FINE ARTS Boathouse Captain

MEMORIES Some of favorite memories at Brentwood include the hundreds hours I spent on the water during third term, the great memories my friends and I have made, looking out at Mount Baker on a clear day and some of the best parties at my place.

FUTURE PLANS I'm going to go uni, keep it real and get a degree

IN APPRECIATION I'd like to personally thank my parents and myself

LAST WORDS Compared to me you're all around sea level

Haley Harris

HOPE, *Hope House Prefect, Girls Rugby Assistant Captain*

TEAMS/FINE ARTS Girls Rugby, Women's Rowing, 3D Pottery

MEMORIES Over the past months, Hope house has given me a home, family, and memories that I will cherish forever. From inspection dance parties to floor cuddle piles, Hope was a wonderful place for me.

FUTURE PLANS Gap year: rugby, Fijian service projects, travel

IN APPRECIATION Mom and dad, for this incredible opportunity.

LAST WORDS If no one from the future came to stop you, how bad of an idea can it be?

Carley Haydon

ALEXANDRA, *SPARC Member, SAC Member*

TEAMS/FINE ARTS XC, Cross Training, Wt. Training, Pottery, Varsity

MEMORIES Being in D&P for maybe 5 mins and then getting kicked out #thx, Upgrading dorm 23 during spare. Commended at last. Pick axing in Nic, Greenboy, Stingray Dave, Friendship Bracelets, Cutting keeks hair, winning #1 inspection, belly dancing w/ DMac, Polar bear swim, skinny dipping at gov. docks, becoming insta famous @dorm23bitchez, celebsdoingthings, having gislea and charlemagne with bess fwend, 212, kombucha, dino fam dinner, throwing a tree out the window, still not knowing if i'll grad.

FUTURE PLANS Plant trees, travel the world & adopt all the dogs

IN APPRECIATION The Fam and Peps, all the nurses, Andee, Maisy

LAST WORDS Guess I gotta get famous somehow

Meril Heiss

WHITTALL, *Keeper of Time Prefect, Big Sister*

TEAMS/FINE ARTS Rugby, Drawing and Painting, Musical

MEMORIES Business meetings with the boys

FUTURE PLANS Traveling

IN APPRECIATION Parents, Second Parents, Grand Ma P.

LAST WORDS This would be legal in Germany

Aidan Hepburn

ELLIS, *Ellis House Captain*

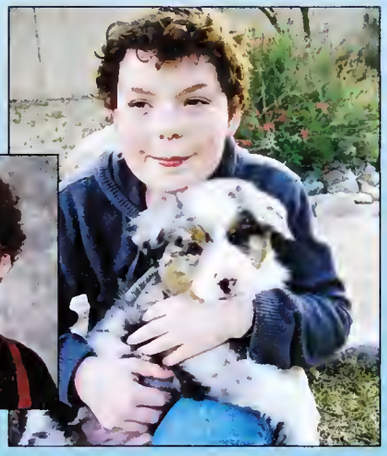

TEAMS/FINE ARTS 1st XV Rugby, Debate and MUN, Drawing & Painting

MEMORIES Saving EY's life. Argentina with EY, HH, SG. Going to Nam with CW, JM. Bowen with JM, CW. ingapore with EY, MY, LP. Wrong trains and red lights with LT. Watching JM ruin our ski trip with DL, CW. Thai Perrier with Klaus CF, CW. Alien watching in Hong Kong with CW, CF, WP. Curb-stomping WP. Smashing JM, CW. Sushi Squad with TE, EVR, EY. Tea with BP, AK, JM. Cleaning with BP. Tims with DL. Being the responsible one with AGG. Keeping NH and LL in check. Ellis boys—always in my heart.

FUTURE PLANS Pet some dogs

IN APPRECIATION Sully, Wismer, Luna, MacInnis, Trish

LAST WORDS I am what I am, I do what I do. I expect nothing, and accept everything.

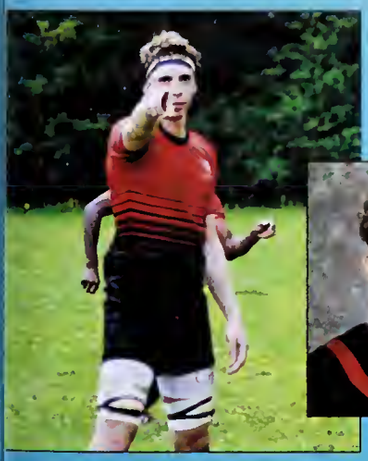

Cole Hickey

WHITTALL, *BEAT Rep.*

TEAMS/FINE ARTS Varsity Basketball, Varsity Rugby

MEMORIES Provincial championship with the ball squaaa. FELLAS. Spare lunches with TD, SB, VC. Legendary room switch with XA, AW. Second block dates with LH. Sewer walks with JH. Nerdy study nights with KG DA PL. Snowball fights with BC. 2K bonding with AG. Field times with the rugby boys. Too much fun with CB.

FUTURE PLANS Queen's Engineering.

IN APPRECIATION Mr. Gage, Mother and Father.

LAST WORDS I'm a supernova. Burn bright, die young.

Caroline Holmes

MACKENZIE, *Positivity prefect !!*

TEAMS/FINE ARTS Weight training yoga, theatre pro, art foundation

MEMORIES Maui with MS, new years with RM, nap time w MS, nvr go to sport, the house :))), sunday picnics, nicky c, EM HM KT, tokyooo with EVR&rainbow man, g12 is a breeze, BCFN??, g9 choir @ BP&SF, every summer with BP, y'all wanna go up, that one sunset with MS, chicken coop ;), BP AK AH GM EVR MS RM gr8ful 4 u, metchosin is super underrated, Caroline's house round 1&2, black eyes, no handed pushups, its a mystery they havent got me yet, neufeld's bio12, DI, CB, s/o JH, NK, MG, HG, NW, AH, SF, cheungers

FUTURE PLANS Gap year(s?), i have no idea, uni?

IN APPRECIATION Mom&Dad, Cheung&Robby, Andee, family

LAST WORDS You wanna go up?

Sasha Honcharova

ALLARD, *Allard Arts Prefect and Junior Mentor*

TEAMS/FINE ARTS Field Hockey, AP Studio Art, Photography

MEMORIES Coming to a completely new country with a culture and language unknown to me, being 'the Ukrainian' in Mr. Collis' class, jokes about my accent, our little James Bond crew, trying for the first time and completely falling in love with so many things (Disney, photography, skiing), meeting wonderful people, all of the great support from nurses and teachers, rooming with Poony-poo, countless adventures, hours of struggles in AP studio with the clam fam, my dear friends <3

FUTURE PLANS Media Studies UBC & a happy ever after!

IN APPRECIATION Luna, Mr Neufeld, all of Health Centre, Mrs Coull

LAST WORDS *It's kind of fun to do the impossible.*—Walt Disney

Harrison Hooke

PRIVETT, *House Enforcer.*

TEAMS/FINE ARTS 1st XV Rugby, No. 8.

MEMORIES Legendary tour. Argentina. Suspension. Sah Sice. Squnch with SG WP EY AHS. The Bourbon Bowl. Kreving with the Krevor. Cookie break browning. Slaps with the boys. Coil to the dome. Post Malone. Gov docs. Swimming hole. Luge world champion with CF. Dorm rest. Breaking CF's arm. Making late night pasta with JS and TH. Crawdading with EY and MY. Steaks with SG and the familia. Fire alarms. Twinning with SG. Living it up with MP and WP. Tarps off for the boys. Wanna kiss a little?

FUTURE PLANS Professional Guide Outfitter. Bush Pilot. Rancher

IN APPRECIATION RN MF JG IM&D for endless love & support

LAST WORDS Stay true to yourself, never be ashamed of who you are what you believe in.

TJ Hope

WHITTALL, *big bro*

TEAMS/FINE ARTS drawing and painting

MEMORIES Yung Oreo inhaling dog hair—getting woken up the 8:15 bell—hitting the swan—getting a nice breeze through the window—setting off the fire alarm twice in a day from cooking—walking the dog—that one red saturday when I stayed at school—the greatest ferry rides of all time

FUTURE PLANS to own a rice paddy in burma

IN APPRECIATION to my dog

LAST WORDS *Do you know why you're here today?*—Mr. Felix

Dina Ivanova

ALLARD, *Mental Health SPARC Rep*

TEAMS/FINE ARTS Studio Art, Sculpture

MEMORIES JL and the clam fam, studio art trips, SPARC meetings w/ Nurse J, Let's Talk w/ NC, midterm trips w/ DB & KS, Metchosin w/CH, SVMF, brunches of shame, KW & DB's couch/dorm, EB's north van parties, never leaving the dorm w/ FA, tattoo crew, snacks w/AK, sculpture w/ IA, improvised sculpture w/ MG, runs w/ ST & EMK, gatorpit w/ EB, MM, & ZN, hugs n hammocks w/ FBJ, P.M w/ KLW, probs C.R w/ AH, CH, CB, JM, all the dogs I've met along the way, my plants, Dons & kombucha, most importantly: TFB.

FUTURE PLANS Open a tattoo studio, save all the dogs.

IN APPRECIATION Luna, Collis, Nurse J, 'Lard fam

LAST WORDS I have street smarts, but not street wisdom.

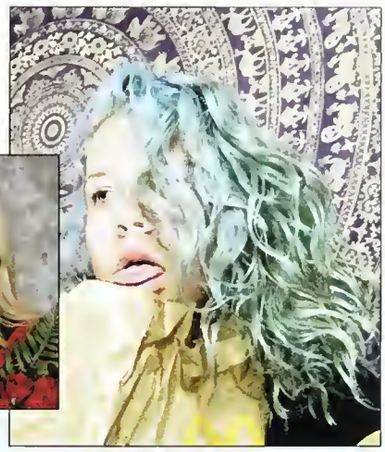

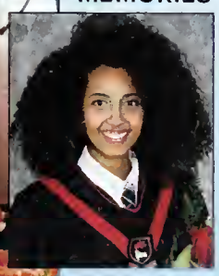

Balqees Jama

ALLARD, *Allard Ast. House Captain, Wellness Awareness Rep*

TEAMS/FINE ARTS Debate, Volleyball

MEMORIES Laughing uncontrollably at Natalie Poon. Sleepovers with Sasha Honcharova. Teachers confusing me and Lulu Jama regularly. Thinking I'm about to die every Outdoor Pursuits trip. Impulsive sprints with the girls to Co op 10 minutes before curfew. Long talks with Yasmeen Gruno way past bedtime. Hugs. Lots of hugs.

FUTURE PLANS Get a bike. Simon Fraser University

IN APPRECIATION Nurses, Mrs.Olszewski, Ms. Scheck, Dee, JTB

LAST WORDS Sorry, I can't hear you over the volume of my hair.

Lewis Jeon

ELLIS, *Big Bros Prefect, Prefect of One-Hand*

TEAMS/FINE ARTS FComposition Rock Band, Senior Play, Soccer, Rugby

MEMORIES My first time performing a solo act in Concert for a Winter's Eve, glad everyone liked it. Made Mr. Flynn laugh, pretty sure not too many people can say the same.

FUTURE PLANS Study Hotel management in Korea, work in Vegas

IN APPRECIATION My parents, my houseparents, and friends.

LAST WORDS *Hey Lewis, need a hand? Hahahaha.*—Literally everyone

Erik Johannsen

WHITTALL, *Whittall House Prefect*

TEAMS/FINE ARTS Senior Varsity Hockey Team, Advanced Rock Band

MEMORIES Concert for a Winter's Eve when the mic wasn't on. Country Club Tennis with GCA, EJ, and CS. The Addams Family Musical. Brugos with GCA. Lunch dates with AVC. Freestyle circle at Spring Formal. Afternoon ball with DA, KG and EJ. Entre 12 Crepe Shack with AD, AC, IC, and CQ. Cranking out projects in the library with GCA and EJ. Hosting the annual Erikson's House Party with the Whittall boys. Skating with MP, CA, GCA, and LS. Bridge adventures with YEM.

FUTURE PLANS Business and Commerce at University of Victoria.

IN APPRECIATION My friends & family, Mrs. Reynolds and Mr. Flynn.

LAST WORDS *I'm a precisian instrument of speed and aeradynamics.*—Lightning McQueen

Kyle Johannsen

WHITTALL, *Whittall House Prefect*

TEAMS/FINE ARTS Advanced Rockband, Drawing & Painting, Musical '16

MEMORIES Rookie Season on the Dev. Team, Ross Cup 2017, Playing Showcase Hockey, Socials 11 with GCA, Country Club Tennis, NHL with AVC, Hockey Talk with GCA, GC, YEM and AVC, Training Center with GCA, Geography 12 with CS, GCA and KJ, Mock Law Trial, Brentwood Regatta, Pick Up Ball with KG and DA, JV Speed, St. Georges Tournament with GCA, Good times with CS, Whittall House Party at the Erikssons, Being a Day Student

FUTURE PLANS Attending Brock University for Sports Management

IN APPRECIATION My Parents, KJ, Mike Flynn, Tom Shadlock

LAST WORDS *You miss 100% of the shots you don't take*—Wayne Gretzky

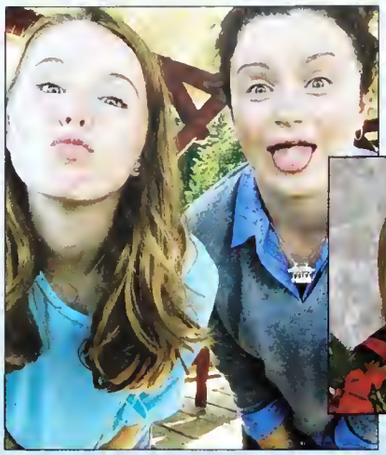

Maya Jones

HOPE, *Junior Prefect, Assistant Tennis Captain*

TEAMS/FINE ARTS Tennis, Musical, Pottery

MEMORIES Original Hope House SR, CC, SB, AS. Montreal/Quebec with JM. Climbing with LS Rooming with SB, EC, TC. Tennis Squad hotel fun NM, FL. Musical with ST, SR, LS, MG, MP, RW, HC. Snapchat streaks. Dinner Dates with AM. Dance with EC, NT. Rusty's dates with TC, ST, SR. Always asking HJ for food. Just Dance AM, KV. Dessert quading IM. Prom with BS^2, CM.

FUTURE PLANS travel to new places, experience new things

IN APPRECIATION My fam jam, Hedquist, & my friends far and near

LAST WORDS always eat dessert first

Lanjunzhi Ju

MACKENZIE, *Prefect*

TEAMS/FINE ARTS Golf, Photography, Pottery

MEMORIES Mack House, Regatta, Mack to the future, Stock Market, Macro, mid-term, Airband, K dramas during spares, golf, first workout, learned how to skip stones (kind of), cooking on weekends, late-night facetime, Rustie-time! three years of pottery & photography, shoutout to the best roomie ever, thanks to all my friends for being so lovely

FUTURE PLANS Math at U of T

IN APPRECIATION RJ, Mr. Lawrence, Mr. Gage, my family and friends

LAST WORDS It's been great but I'm done.

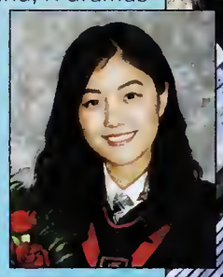

Nick Kahlhofen

PRIVETT

TEAMS/FINE ARTS Robotics

MEMORIES Homeless in Vancouver w/ LT. Graduating from two houses w/ LT. Lightweight NK, DM, EB. Just water /w EB. Sharing is caring PL,NK,LP,Unknown,LT. Other memories if I could remember w/ DM. Attitude training miles above the ground w/ EB Something to think about: They say cheaters never win, but I just graduated.

FUTURE PLANS Change the world

IN APPRECIATION Dad

LAST WORDS People crazy enough to think they can change the world, are the ones who do

Zaid Kasim

ELLIS, *Cop of Advonced Rock Bond, Assistont House Cop*

TEAMS/FINE ARTS Comp and Advanced Rock Bands, Senior Play

MEMORIES Late night shenanigans with JH JF LJ LP, Saturdays with the boys, ganging up on JF when times get rough, John Mayer with CG CM GB, prom with NC, cramming for all of my tests the night before, rock band with SB DA KJ and of course SM, fun times at Java Hut, KVW and AC = talent, The Bad Kids with MP, going uptown for dinner every other day, Forever party buddy ZN, KACHOW!? Forever in my memory <3, Waterfall with CW and JH, JH pt.1 and pt.2, And to the countless other memories.

FUTURE PLANS Use engineering to grow Lewis another hand. LY pal

IN APPRECIATION Mr Sullivan, Mr Wismer, Mr McGill, ALL

LAST WORDS *Oh, you got the full set up in here boys. ROGER! ROGER!*—Liam Sullivan

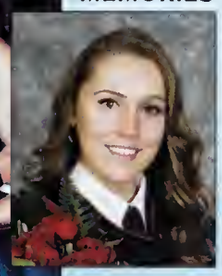

Aimée Kennedy

MACKENZIE, *Sweets prefect*

TEAMS/FINE ARTS 1st XI Field Hockey, Painting

MEMORIES Babe quad, Monday tea w/ Robbie, 5am Sunrise w/ BPav, Christmas dinner w/ Mack fam, Long walks w/ Lucas T, Hoodies in the boathouse, is that a sushi roll? Midterms in Van, Fight club, Austin powers marathons, Rugby+gov docks w/ MS AE CH, The Quarry, Pug day w/ Reynolds and BPav, Cowie&Doehler's classes, Cheese dates w/ CDupuis, Pumpkin patch, Vic trip, Hot Rod/Blades of glory w/ NWoodbridge, Whistler and taxi stunts w/ MS, Movie dates + Field hockey w/ BP LT PK, Sunday brunch and eggs benny.

FUTURE PLANS Queens, Bachelor of Arts

IN APPRECIATION Mom, Dad, Mrs Cheung

LAST WORDS *record scratch* *freeze frame* you're probably wondering how I got here

Nauman Khattak

PRIVETT, *House Captain*

TEAMS/FINE ARTS Drawing and Painting with Ms Mannion

MEMORIES Van with NT RG BM CC , Airband with priv 12's, Snow day with priv 12's, Midterm with SG DP, rooming with NT LT, Those late night tickles with Neuf, Movies with AB TH, Slapping with AB, Someone like ou in Priv, stealing whittal's house flag with the crew, vlogs with NT, OSN with AM, D block spare with RN CF AG, eating monkey king with AB NT.

FUTURE PLANS Go to University, get a job.

IN APPRECIATION RJ, Neufy, Doehler, Mr. Brown, the boys

LAST WORDS Thomas should've been house captain. #ActuallyWinning

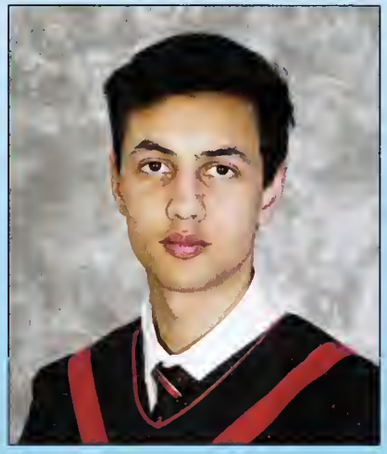

Phillip Kirker

PRIVETT, *Prophet of the Swoly Bible*

TEAMS/FINE ARTS Senior Mens Rowing, Varsity Theatre Pro

MEMORIES 3.2.1...phone AR Rooming w/ RN NK. Going to the pool W/ MJ. Alex's birthday present. Ghillie suit @ trials. Rip @briansboys. Rowing the 3x AW JM. Randy pulling through hardcore. Riding suitcases LT. Becoming a Gimp 2k17 Spring Training Camp. Hung up by my toes as God made me LT EH AW. Late night walks with AR LT.

FUTURE PLANS GO VIKES!

IN APPRECIATION The 'Rents, Uncle Gerard, Alex R

LAST WORDS Can't go where you already are!

Peter Lancashire

WHITTALL, *Assistant House Captain*

TEAMS/FINE ARTS Men's Rowing

MEMORIES Business meetings w/ the boys, Easter 2015 with EB LHT and DI, Early mornings w/ PK, LHT, AW, Every National title with LHT, The List, Thanksgiving 2015/16/17, Penn official with AR LK, good times and bad w/ BP, year end rowing bash with AR, JS, KLW, PK, family dinners with the team, spaghetti nights @BP, uptown hikes with LHT AH, every gorgeous moment with KLW, post erg McDanks, Pemby 2016 w/ IR KM KLW, SPARC meetings, late night homework with CP AW, summer 2016.

FUTURE PLANS Rowing in Seattle with the Washington Huskies.

IN APPRECIATION For always believing in me, Brian, Mom and Dad.

LAST WORDS *Drop trou*—bcarr

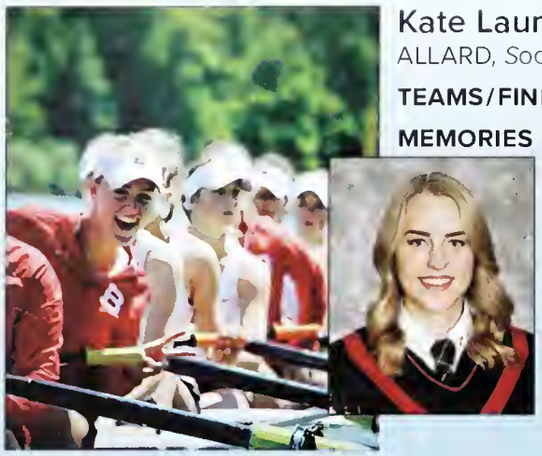

Kate Laumann-Wallace

ALLARD, *Social Events+Sexual Health Prefect, Grad Council*

TEAMS/FINE ARTS Varsity Rowing, Theatre Production, Cross Country

MEMORIES Squad dinners w/ HM, DM, OB, and AM, bagels and jam seshes w/ DB, whistler w/ beans, growing plants w/ DM, rows w/ tricky witches, Duncan w/ fam, cookie dough w/ JB and HM, bets w/ fam #first, prank calls w/ Melanie Ross, sleepy sheepy w/ JB, the chicks, being regatta bunnies/chubby bunnies/ fluffy bunnies, sc Sundays w/ AM and HM, Lakit Lake w/ DM, party van w/ Wisdog, ripping k in the bay w/ TW, everyday with PL and DB as my BFFs, dorm 3+10+28, threepete w/PL

FUTURE PLANS Studying at Harvard University

IN APPRECIATION Delaney Barth, Beans, Wisdog, Bcarr62, + Mrs. Sage

LAST WORDS Risk it for the biscuit

Jared Libin

ROGERS, *SAC Rep*

TEAMS/FINE ARTS Advanced Rock Band

MEMORIES House Outings

FUTURE PLANS Be Successful

IN APPRECIATION My Teachers and University Counsellors

LAST WORDS Strive for Success

Vova Litvinov

ELLIS, *Prefect*

TEAMS/FINE ARTS Pottery, Cross Training

MEMORIES Always on guard with JM, CW, AW, AH, LP, ZK, JH, JF, MQ, AG, EY; first and last year; dangerous memes; hacked Brentwood; Hype Beast; Mr. Lee is a Ukrainian deep inside; Cool Kids Club member; rowers are obnoxious; Mr. Luna is a lad; shutout to squad: NH, AL, WP, SM, LM, JE, CW, NW, WN, BS, GF, LP, CS.

FUTURE PLANS Get money, fight socialism

IN APPRECIATION Boyz, mom, my crazy self.

LAST WORDS Normies, get off my Yearbook! Reeeeee!

Shuchao Liu

ROGERS, *Grad Prefect*

TEAMS/FINE ARTS Drawing and Not Painting

MEMORIES The time spent with the best roommates, day students, and friends. The wisdom shared by brothers, mentors, and advisors. The Meditations In the forest, up town, and by the docks. Most importantly, the supports family and friends blessed me with.

IN APPRECIATION My family, Mentors, Brothers, and friends.

LAST WORDS Math is easy, I said, It's life that's hard.

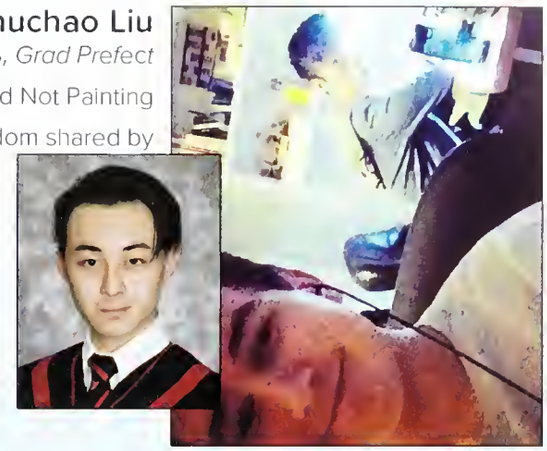

Silas Luna

ELLIS

TEAMS/FINE ARTS X-Country, Advanced Robotics

MEMORIES Working with my robotics teams to build the perfect machine, chatting with Mrs. Handley and Mrs. Mais in the library, enjoying the views during X-country runs, constructing a night-vision headset in Design and Engineering, Mr. Doehler's endless rock-and-mineral enthusiasm, painting a demon-goat in Drawing and Painting, My many visits to Ellis house (just kidding).

FUTURE PLANS IT work, travelling the world.

IN APPRECIATION My amazing teachers, and the library staff.

LAST WORDS *Live long and prosper*—Mr. Spock

Danielle Macdonald

ALEXANDRA, *Alex birthday prefect, SPARC member*

TEAMS/FINE ARTS FRowing, Theatre Pro, Varsity Training

MEMORIES All the good times with my girls (KLW, OB, AM, HM). Breakfast dates and late night workouts with CA, EB, CH, SR. Second place. Duncan parties with OB, AM and KLW. All the years spent rowing with the regatta bunnies- 2ks, uni tans, varsity workouts, CSSRAs, blisters and morning rows... #doitfordebbie. Winning inspection, fixing stuff, spare, and going to bed at 9:30 every night with CH. Cran memories with KLW.

FUTURE PLANS Study sciences at UBC, travel & be happy

IN APPRECIATION My amazing family, Wiz-dog, Mrs. Sage &Mrs. Coull

LAST WORDS This wasn't anything like High School Musical

Joel Macgillivray

ELLIS, *Ellis House Grade 12 Prefect*

TEAMS/FINE ARTS Wind Ensemble Member, Jazz Ensemble Member

MEMORIES The students of Brentwood college school are well deserving of a successful life from the supporting community they provide for one another. That is how i will remember the people who once walked through the campus as Grade 12 prefects.

FUTURE PLANS University of Alberta

IN APPRECIATION Of all Staff and Ellis House Staff Members

LAST WORDS Farewell Brentwood

Joe Madigan

ELLIS, *Vice-Vice Grod President, Beot, @brionsboys Admin*

TEAMS/FINE ARTS Rowing, Pottery, __Student Athlete__, Vietnam Vet

MEMORIES Parties in Trish's Basement. 16' JV+V8. Ridenour inspiring me. Late night dock parties with AH & KW. Wismer keeping me sane. 2016 School 8. Dying in Colorado. Wren showing up for grad photos. 1ST HOTL. Bing-BONG-Bowen w boys. Finger fun BriP. Smashing AH CM. Jmeeks hooking up the Uni contacts. Embracing my weird. First lips convo w AH. Airband with Cam, and dying hair 2. Skiing with Phil. @briansboys w Pete n Lion. Rooming with Watts. Every minute of rowing. Enjoying the last days of my youth

FUTURE PLANS Rowing at Trinity College in Connecticut, Go Vikes

IN APPRECIATION Mr. Carr Jr & Sr, Mr. Ganley, Uncle John, Mom, Dad

LAST WORDS *He is more copoble thon he moy ot first oppeor*—John Allpress.

Nancy Jiyan Mao

MACKENZIE, *Tennis Captoin, Mackenzie Hygiene Prefect*

TEAMS/FINE ARTS Tennis, Basketball, Photography, Guitar Ensemble

MEMORIES Failed Aprilfoolsday prank by Raeanna;LA,skating,skipping WHclass/prep and best 2yrs w/ ECHO;Triggering fire alarm,skipping assemblies and bfast signins,random dance videos,skydiving,GoProing w/ Joyce;A&W teenburger,PacificCenter,'laoganma' and 'cokechickenwing',failing photography/Macro/CalcAP/Soc11/Eng12 with NancyJ;Hotpot w/ Larry,Antonio;Skateboarding,jumping into ocean w/ Deb;Tennis with Juliane/Faye/MayaJ;Midnight TaylorSwift,bumble bee,rooming 2yrs trying not to break the rules w/ Bethany

FUTURE PLANS U of T for social sciences; Rap God

IN APPRECIATION Mrs.McLean,Mr.Lawrence,Mr.Rodrigues,Mrs.Richardson

LAST WORDS *You gotto be o risk toker.*—Kevin Lawrence

Keiran Marrett-Hitch

ROGERS, *Rogers Sports Captoin, Pottery Coptoin*

TEAMS/FINE ARTS Rugby 1st XV, Track and Field, Pottery, Blog

MEMORIES GPineapple with KA. Suits w WP. SPC BABY!!! Psych w EY CW AH. 7s w WP, CW, AO, CF, LP, SG. Tree w KA. Ferry rides w CH, LP, SG EY, HH, AH, CW, WP. Carpet stains with WP, LP, AS. Ball squad w AS, FS. Taking care of Sheldon with AK. Snow days. Fellas. Ruggers. Hiking w GM and AS. Halloween w AO, SG, EY. 21 w CH, LP, EY, CW.

FUTURE PLANS Eat some cheesesteaks @Haverford

IN APPRECIATION Mom&Mom&Mom&Dad + Family, Mr Snow, Mr T, Mrs Elmes

LAST WORDS *I thought it wos just o fort*—Will Percillier

Andrea Marvel

ALEXANDRA, *Alex house and birthdoy prefect*

TEAMS/FINE ARTS Cross-country running, rowing, drawing/painting

MEMORIES Fam dins OB DM KLW HM, late night chats and behind bars w/ Tor, duncan boys, coming in 3rd, thumbs up, Thailand w/ AS, liv and jo living in dorm 7, skiing off cliffs with cooks , Surprise facetimes and the bachelor with GM AS, throwing eggs + being crazy w/ JH, 2nd desserts w/ eva, neverending sickness with liv, formal with Mark, CSSRA, Peru bathroom experience+ the squishy tent w/ JH HM, Whistler 2017, cosco dates with baby warner's, first aid with KN, beans never leaving me behind

FUTURE PLANS Social Sciences at UBCO

IN APPRECIATION Parents and sisters, Maisy, nurses and friends

LAST WORDS Tori wake up

Jade Massey

ALLARD, *Guitar Ensemble Captain, SPARC, Junior Mentor*

TEAMS/FINE ARTS Senior A Field Hockey, X-Country, Guitar Ensemble

MEMORIES Tims with TC, SG, & HCH; Puns with ES; Getting lead stuck in my eye with ES; X-Country & anagrams; Stressing about life with TC, ES, and AN; Cuddles with AN; Sitting in a bathroom eating cake with SR, RB, KE, and DG; Rapping with SR; Driving, Starbs, and beaches with KH; Wedding with DH; 50th birthday parties with the Fam; Twizzlers with ES; Spring Formal & Guitar Ensemble with AC; Ping Pong with SR^2; Nica with MS, CZ, Jose Tomas 'Vegemite' Garmendia, and the 2017 crew; Grad X2 with HCH.

FUTURE PLANS Bachelor of Health Sciences, in Radiography.

IN APPRECIATION Family, friends, & Sister Lambro

LAST WORDS Only... miles to go.

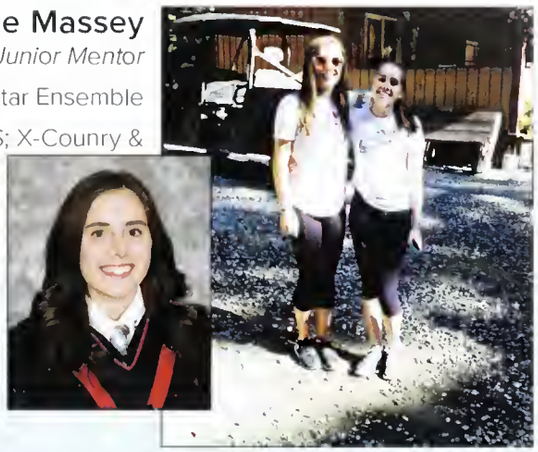

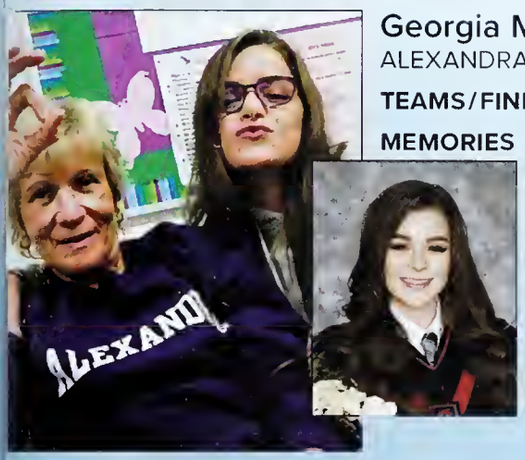

Georgia Mavromihalis

ALEXANDRA, *Alex Inter-house Captain, SPARC Member, BEAT Rep*

TEAMS/FINE ARTS Weight training yoga, theatre pro, art foundation

MEMORIES Coming to BCS w/ MS, Maisy's Crazy Ladies, Mavro sisters united w/ VM, Marco's Girls, DA Nights, Hoes, Fight Club, World of Love, Chain gang w/ RB and NT, Being one of the bro's, Forest adventures w/ EB, ST, MG, FB, My alex g11 munchkins EM HM KT AD FH, Sleepovers w/ Maisy always, being Snookie with EVR, Steppin and Bumping w/ all the real ones, Being a nugget always w/ KA TE and CW, Learning life lessons from Kimmy w/ EVR and RM, My friends always being able to bring the Mamma G out in me.

FUTURE PLANS Attending UBC, studying humanities

IN APPRECIATION To the nurses, Mama Maisy, my friends & my family

LAST WORDS *Life is 10% what happens to you and 90% how you respond to it.*—C. Swindoll

Ender McDuff

WHITTALL, *SAC, Prefect*

TEAMS/FINE ARTS Basketball, Musical Theatre, Debate & MUN

MEMORIES Hill sprints with Sully, Hit Me With Your Best Shot, current events day (everyday) in IR, musical shower session w/ D.A. & J.F., Saturday library or pickup hoops w/ Kav & Heavy, back to the farm w/ Macro Squad, Dropping M.P. on stage, 5 AM commute to Provies, me vs. the world at MUN & midnight pajama time in the US Senate at CAIMUN, the Collis experience, real Mexican rice w/ M.P./G.C.E/D.E. M./Quack, computer pickup for G.C.E., practice, Hawaii, & provincials w/ the boys (Family 03-07-11)

FUTURE PLANS Poli Sci/Econ at McGill, b-ball, adult stuff

IN APPRECIATION Gage, Sully, Wids, K-Law, M-Wis, RSM, Mom & Dad

LAST WORDS *Bring your brains, clothing, and an appetite for destruction*—Mark Wismer

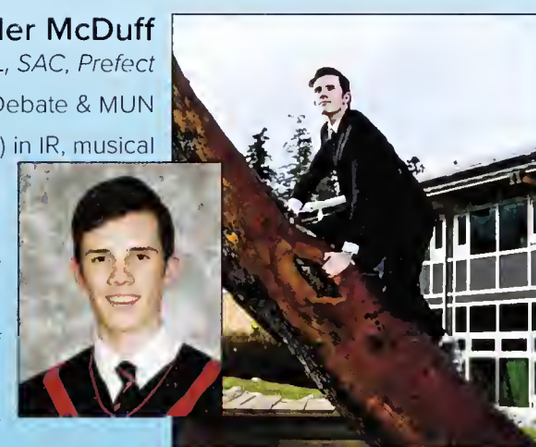

Clare McLachlan

MACKENZIE, *SPARC Blood Captain, SAC, Bug Prefect*

TEAMS/FINE ARTS Basketball, Photography

MEMORIES Tims runs, foyer dance parties, roughin it (hypothetically) w/ CG, weekend leave & corruption w/ GB, gas attacks (of multiple kinds) w/ AM, mac&cheese ptsd w/ NC, Canadian sis VW, ball squad, substitute bf CD, CG&NC and a land that doesn't exist, reppin the Bloods w/ AW, my person ZN (I am sorry), catheters w/ LP, my Ellis boys, Aussie sister MP, my mates Finn and Pete, acts of rebellion w/ BP&NC, bathroom parties AM,ES,HG,VW,CG, 43 confirmed kills, JOHN FREAKIN MAYER (Gravity) w/ CG,ZK,GB.

FUTURE PLANS Undergrad Medicine

IN APPRECIATION Mum, Dad, Sis, Collis, Warner, MamaC&Robbie

LAST WORDS *The worst thing about Brentwood was the dementors*—Michael Scott

Rebecca McLennan

ALEXANDRA, *Alex Clothing Prefect, SPARC*

TEAMS/FINE ARTS Theatre Production, Pottery

MEMORIES From Day One GM EVR MS, meeting THL, too much svu EVR GM, May Long TE GM MS, dinners w MHL AHL, uni tour/room 305 AK, world of love EVR GM, baby meats MS, Fight Club, DNRCW w DM, chain gang GM NT, the stage w THL, babe quad, Marcos Girls, countless hours in EVRs room, my alex house babies, rumspringa TE MS, reminiscing w MS, here's the thing FH, my strength GM, warehouse TE MS, perfect all nighter THL, thanks for making this the best two years of my life, I love you all EVR GM MS AK NT TE THL

FUTURE PLANS Attend McGill University

IN APPRECIATION family, friends, T can't thank u enough

LAST WORDS Did you honestly think you were gonna make it out of here alive?

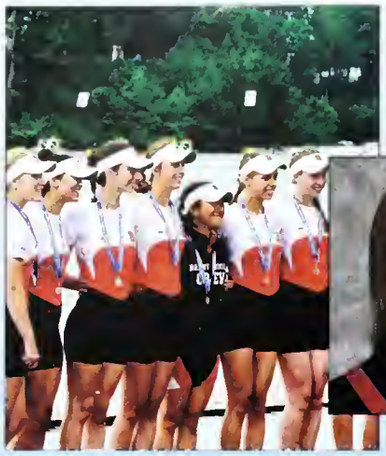

Hanna McNeill

ALEXANDRA, *Alex Prefect, OMNI rep, Grad council*

TEAMS/FINE ARTS Volleyball, Rowing, Theatre Pro, Pottery

MEMORIES Bean Squad (AM, OB, DM, KLW) Tea dates with JM, The Regatta Bunnies, CSSRA, SC Sundays, driving with JB, chocolate with RM, Coming in fifth, god bless foreign boys, double with KB, Cali rowing trip, Peru trip with Mr. Beatty, JH, AM, prank wars, the window and 3 years with fav roomie EF, the Ouija board, varsity boys, piercing our ears x3, Monday night deep talks with Warner, Let's Go Hunting!, life chats with J.Meeks, last two months with LC

FUTURE PLANS Nursing at MRU

IN APPRECIATION Debbie and Wis, Mini McNeill's, Beans, Mr. Warner

LAST WORDS *Jesus toke the wheel*—DM

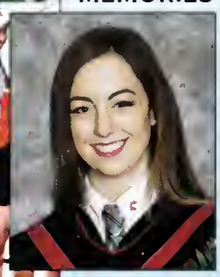

Justin Meeker

PRIVETT, *Privett House Birthdoy Prefect*

TEAMS/FINE ARTS Varsity Rowing, Theater Production

MEMORIES Early Morning Rows. Competing at the National Rowing Championship with LT, PK, JM, AW, PL, DM, KW. Busting a nut in the cut with the boys at the Windermere Cup. Brian's Boys and making our videos. Spring break training camp with NAC. Sunday Brunches. Getting coached by the legendary Brian Carr and Tony Carr. English with HM, OB. Whistler with JM, LT, LP, PK, PL. Awkward times with HM, DM, KW. Getting to know so many unique, kind, and caring individuals during my year at Brentwood.

FUTURE PLANS Attending the University of Pennsylvania

IN APPRECIATION Mom and Dad for their constant support

LAST WORDS Don't cry because it's over, smile because it happened

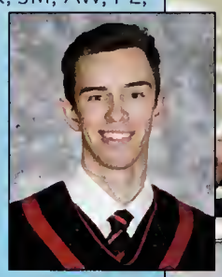

Ella Meens-Kind

HOPE, *Prefect Prefect, Coptoin of Foundotions of Art*

TEAMS/FINE ARTS Pottery, Foundations of Art, Studio Art

MEMORIES Uptown adventures rain or shine. Fun in hope house with PF, CB and TC. Trips to the bistro, subway and forest adventures with ST and EF. Daily rusty's runs in g11 with LN. Endless days in AP Studio Art abusing GE, MG, AD, IA and JL. Art trip adventures in Vancouver with the barf bros. Timmies runs and chats with CB. Daily grumpy breakfasts with ST. Constant complaining and gossiping with IA.

FUTURE PLANS Just killin' it.

IN APPRECIATION Thanks to my parents, friends, and teachers for helping me through this experiencing and making it great.

LAST WORDS This experience has made me realize that I need a sugar daddy.

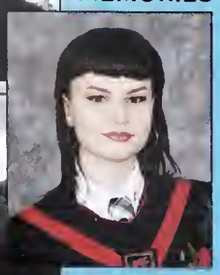

Afyz Mohamedali

PRIVETT, *Debate Captain, IT Prefect, Beat Rep*

TEAMS/FINE ARTS Debate, Robotics

MEMORIES Debating if the world is flat with neuf (it's not), new experiences, big thanks TH and AB, spending all my money on HM's chocolate addiction, being told to hush now child by Maisy in the library, realizing she's just a girl, a few questionable Saturday nights with with NK and AG, OSN and taking L's, and last but not least, travelling the world with Mr. Bryant and Kavster, missing all of our flights along the way.

FUTURE PLANS Engineering, then perhaps a career in law?

IN APPRECIATION Privett and the boys, parents, noophy, Mr. Collis

LAST WORDS I put the L is successful

Natalie Moreland

HOPE, *KDay Student Prefect,SPARC, Assistant Rugby Captain*

TEAMS/FINE ARTS Rugby 7s & 15s, First XI Field Hockey

MEMORIES Yoga in Dorm 321 with weirdos KB and CC;) parties in the day stud room with SR and LS, breakfast, road trips, doggy dates, getting stalked and always being late for precalc with KA, rugby mud fights with BM, shower parties, crazy sleepovers, cuddles and car malfunctions with KB, wasting time in bio AP, adventures, rusties dates and chinese food with CC, winning air band 2k16, snow days, missing way too much school, chocolate strawberries at every sleepover with KA and KB;)

FUTURE PLANS Be happy :) Go to UBCO and on into med school

IN APPRECIATION Ms Hedquist, Mrs Martin, HC Nurses, Mum and Dad <3

LAST WORDS Onwards and upwards :)

David Estaban Muñoz Beltran

ROGERS, *MUN Captain-OMNI Co-Captain-SPARC Rep-Band Captain*

TEAMS/FINE ARTS Debate/MUN-ODP-Band-SPARC/OMNI-Lapin Agile-Slam!

MEMORIES Brentwood to me, has meant debate and friendship with the formidable DB. Macro Squad with NC and EMcD. A larger than life big-bro AD. My French Countess HCH.Wednesday OMNI with YG. Agony with my existential counterpart LS. Emotional talks with TSC. Arguments and throwbacks with NS. Wild nights with GE and MP. Snowball's best power duo with JB. Jazzy times with RW and LM. Docks and sketchy streets with FBJ. The time of my life rooming with Kyle vW. For all this, thanks BCS- it's been a blast!

FUTURE PLANS McGill Poli/Econ, Grad Law, UN, Peaceful Change

IN APPRECIATION Ma, Pa, Gabriel, Lawrence, Collis, Nurse J, Family

LAST WORDS Huid del Peligro y no Padecerás

Linnea Munro

ALLARD, *Allard House Captain, Yearbook Capt, Robotics Capt*

TEAMS/FINE ARTS Robotics, Jazzband, Yearbook

MEMORIES Field hockey, swimming, dinners, dances with SR: my sidekick since G9. Cooking & photoshoots with CB. The Forest with ML. Late night existential crises & rants with RG. Surviving AP Chem & Calc with NP & TC. Good times with Daddy! Robotics & Raennea with RW. Couldn't have gotten through this year without PG. So many amazing moments in Allard house with all my fellow mermaids. There are too many memories to list them all, so thank you to everyone else who has been part of my Brentwood experience.

FUTURE PLANS McGill—BSc Biological, Biomedical, Life Sciences

IN APPRECIATION My Mom, Grandmother, Friends, PG, LC, HW, SD, & JG

LAST WORDS You've got to hand it to short people... because we can't reach it anyways.

Zoe Napier

MACKENZIE, *SAC, BEAT & big/little sister prefect*

TEAMS/FINE ARTS Rowing, Cross Training, Art Foundation

MEMORIES Rowing w/ my favourite RH's. CSSRA laughs, adventures & successes. Cali training camp & van rides e/ Wiz. Lifeguard training w/ GB, JH, & CG Adventuring Peru w/ GB, TW, EB and NC (thanks for holding my hand). Weekend leave with JH & CG. My forever party buddy ZK. My person CM you know what I'm saying. Day student room laughs w/ TW & MP. Brentwood regatta w/ regatta bunnies. My little sisters AP & TH and of course CN. Thank you to my best friends CG & JH for the constant laughs and adventures.

FUTURE PLANS University of Alberta, Social Sciences/Dentistry

IN APPRECIATION My parents, Chaya, Ms. Sage, Mr. Robinson & Mama C

LAST WORDS life is my oyster when I'm pancaked

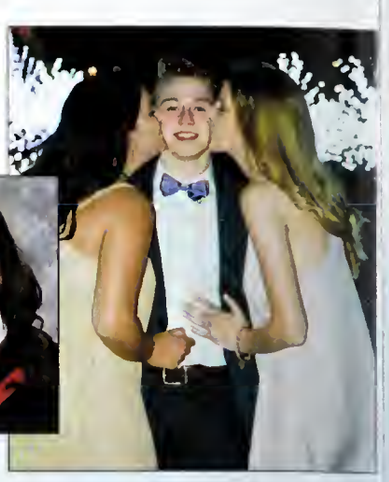

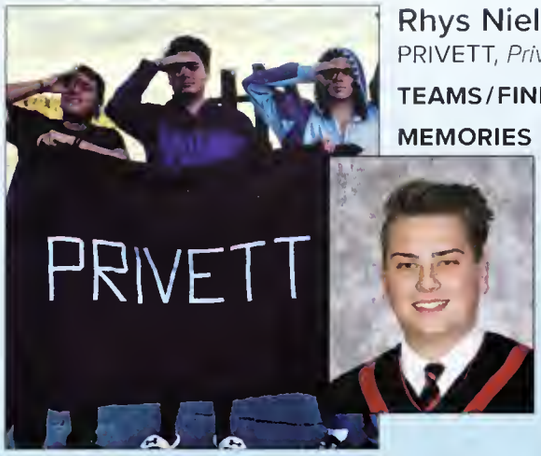

Rhys Nielsen

PRIVETT, *Privett Sports Captain, SPARC*

TEAMS/FINE ARTS 1st XV Rugby, Country Club Tennis, Pottery, Others

MEMORIES The Fellas: RG CF AS WP TD SG CH CW LP TH AO AW EY KMH XA. Movie Nights with MG/AO. Team Primetime: CF XA TD AW RG. AO getting stuck in a bush. Running From the Fuzz in Whistler with RG. Slaps with SG RG CF AO AS AW TD. Late nights with NW. Gov Docks. Rooming with PK and MG. Kits Beach Days/Doha with CF/WP. Spare with CF/NK. Shum. Pottery/Tea dates with BP/AK. Old Movies with CF. Uni Tour. Piers 2017 with CF RG AO AS VC SG CW RS. Fun times with KT. Vitamin R. Getting suspended. Privett. The Boys

FUTURE PLANS Business Administration at University of Oregon

IN APPRECIATION Mommy, Daddy, Brittany, Neuf, Doehler, RJ, Fellas

LAST WORDS Hindsight's 20/20

Andrés Ospino Calderón

PRIVETT, *Privett Prefect, Shum Buddha*

TEAMS/FINE ARTS Tennis Varsity, Comp. Band, Drawing and Painting

MEMORIES May long 2016 w/ CF TE DM, That one time w/ CF CW EY SG, Whist w/ AW RG RN SG, PP tourney w/ MC PM, FELLAS, SUS gang w/ JG NW CW WP CF RS KT, Bar nation w/ CF, Dorm rest days w/ CF, All dinners with NT NK, Chillin with OG squad w/ NT NK, Arts Squad w/ CA IA NT NK, Block 3 w/ IA, Vitamin R nights w/ SG MG NW, Power D's w/ SG MG JG SM, Dying in that ditch, Chel nights w/ RG, Movie nights w/ RN MG, Good times w/ MC, Post malone, Coil w/ MG HH, Grocery runs w/ SG, Sevens in Van w/ Fellas, Pablo life

FUTURE PLANS Hood mentality, Legal Issue, many children, A$AP

IN APPRECIATION D-Dawg, Ron Neuf, RJ, Pae & Mae & Sis, Vitamin R

LAST WORDS I can replace things, but I could never replace my wife and African baby

Madison Palmer

MACKENZIE, *Slam Poetry Captain, Day Student Bus Captain*

TEAMS/FINE ARTS Musical, Comp Band, Slam Poetry, Soccer (briefly)

MEMORIES Hit Me With Your Best Shot, crazy late night musical rehearsals with KVW LS EM NC HCH RW BW and KA, winning the watermelon eating contest 2 years in a row, getting kicked off the junior girls soccer team 2 years in a row, dorm 8 squad with TW and ZN, every moment spent with GE, wild slam poetry performances, failing physics 11 with KL, Mighty Peace Day with NC, current events in IR with EM and MQ, Kachow, Oak Bay with MC LJ and JH, day student bus with JH and GMK, Nov. 8 with my best friends

FUTURE PLANS Starving Montreal musician; minor in music history

IN APPRECIATION My parents, Mr. C, Mac Demarco, and Mr. McGill

LAST WORDS *Why is your Dad so much hotter than you?*—Kiera Androski

Brianne Pavlis

MACKENZIE, *Assistant Hause Captain, Field Hockey Captain*

TEAMS/FINE ARTS 1st XI Field Hockey, Pottery

MEMORIES Dorm 14 with ZN, Whistler with SF, 3 man, Argentina with AHS, The Breakfast Club GB EB CH SF, Pug Day with AK , Bathroom Sink with PL, 5am Regatta with AK CH, Swaziland, Jubilee Ball, Babe Quad, MT adventures with CW, Tea with AH, Destiny's Child ft. SC, Camp with OB, Showcase FH with AK LT PK, 10:10, Pottery with AK RN, G11 babies VW JM SG, Jasper with PK, 'Berta with CH, Mack outings, F block spare with PF CB.

IN APPRECIATION Family, Friends, Houseparents, Teachers

LAST WORDS It was nothing like Zoey 101

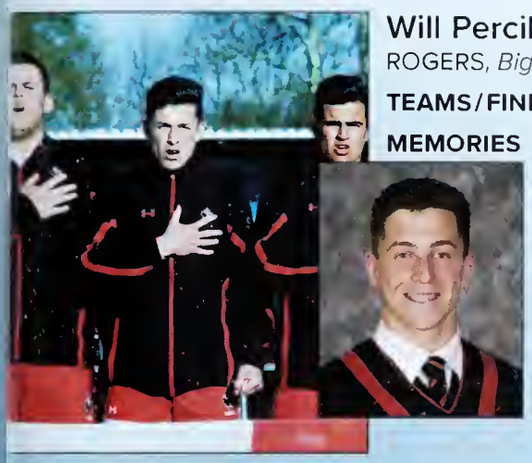

Will Percillier

ROGERS, *Big Brother Prefect... that's all folks*

TEAMS/FINE ARTS Brentwood first XV 2015 2016 2017

MEMORIES Taking Ls at grad w EY&MY Forgetting my language in Argentina w SG&EY Smacking Castaways w CW,EY,SG,LP,KMH Running from security with MP Getting curbstomped in Hong Kong w AH,CW,CF Forgetting how to breath w CW Coming home early with HH,AS!JUST THE TIP!with AS,KMH Cooking wieners w AHS,LP,AS. Meeting beautiful yung filipina women w the boiiis. FELLAS - SPC. Never trusting a fart again w LP. That wasn't vodka w AH Losing Spanti's wallet w EY,SG Learning the MAGIC, Naked showers w LP,KMH<3

FUTURE PLANS Thinking of giving my singing career a go...

IN APPRECIATION MOM & DAD Mr.T Mr.Patel Mr.Flynn Mr.Brown

LAST WORDS *Spit on it.*—Godfather (flynner)

Tommy Perkins

WHITTALL, *Whittall House Prefect*

TEAMS/FINE ARTS String Ensemble, Choir, Men's Choir and Squash

MEMORIES Life Saving/Swimming Term 2 (2015-2016 and 2016-2017). Having the most random but hilarious conversations about English or just life in general with Ms. Hedquist around campus or after class.

FUTURE PLANS The pursuit of happiness, and bikes

IN APPRECIATION Mr. Gage, Ms. Hedquist and Mr. Neufeld

LAST WORDS Make someone new smile every day, smiling is contagious.

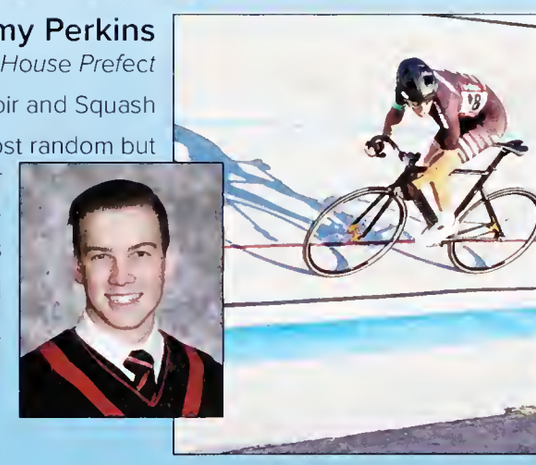

Olivia Peterson

ALLARD, *SBirthday/Baking Prefect, SPARC rep, XC Captain*

TEAMS/FINE ARTS *Birthday/Baking Prefect, SPARC rep, XC Captain*

MEMORIES Spontaneous adventures with T.C. early morning gym sessions with S.G. triathlons with A.C. scuba diving with K.A. jailbreaks with H.M. T.C. C.P. naps and bike rides with S.G.P. lots of laughs and breakfast dates with S.B. long runs with R.D.R

FUTURE PLANS Kinesiology and Health Sciences at UBC

IN APPRECIATION family, friends, bed, food, brentwood family

LAST WORDS *no: gluten, dairy, corn, rice, sugar*—me at every meal

Lorenzo Poggianella

ELLIS

TEAMS/FINE ARTS X-Train, Rowing, Advance and Composition Rock Band

MEMORIES I will remember the long night talks with Julian, Zaid, Justin, Lewis. The midnight's salmon bagels with Ethan. The first time playing in a band and the first time DJing in a party. My first rowing race in the eight where we raced against ourselves. The excitement of accepting my university offer with Mr. Rodrigues. The Ellis House boys that will be part of my family forever. I will remember Brentwood as the paragraph of my life that changed everything from where I was able to build my future.

FUTURE PLANS Go learn how to save the world at UC DAVIS

IN APPRECIATION My Family in Italy, Mr. Sullivan and Mr. Wismer

LAST WORDS *It's in your moments of decision that your destiny is shaped.*—Tony Robbins

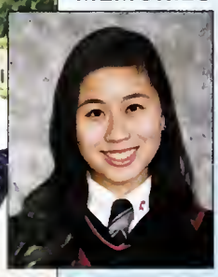

Natalie Poon

ALLARD, *Prefect, Co-Captain Golf, Co-Captain Choir, SPARC*

TEAMS/FINE ARTS VGolf, Field Hockey, Concert Choir, Pottery

MEMORIES MY MERMAIDS, Snowball fights w/BJ,AV,NS,TC, Roomie chats w/SH, Movie nites, Wardroom craziness , gym days w/NS, late nite showers w/AP,SA ,Setting off fire alarm w/RG, Snuck bird in w/SH, Bamfield w/DB,SC,NT, Ridiculous jokes w/BJ, Chem w/KW,LM,RW, Golfing in house and breaking stuff, Sleepovers w/YG, Riverdale with the crew: LS,KW,RG,LM,TC,NS, Regatta, open houses, Peru trip Cupcake Shop, McCarthy's epic bottle flipping contest, Spending quality time w/Coull,Go-karting Lard/Rogers G12, CRAYONS

FUTURE PLANS University of Toronto, live life to the fullest

IN APPRECIATION Mom, Dad, Coull, McCarthy, Mama C, Mrs O, ALLARD

LAST WORDS Hey! What can I say except you're welcome!

Lucas Portillo

ROGERS, *Maintenance prefect, Big Brother, OG Day student*

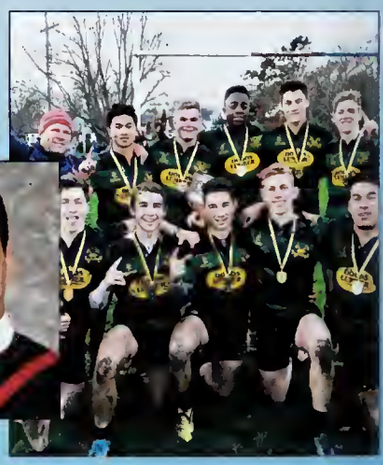

TEAMS/FINE ARTS 1st XV Rugby, Theatre production

MEMORIES Brentwood happen. Without them, i wouldn't be where i am today without these people. 2nd Term gym before dinner with langer, Cottage cheese and Quinoa, CF's room with AS, Wednesday night cowichan, provincials,b feild, Shout out to SPC boys WP, EY, K-MH, CW, SG, Fellas, Rogers day student gang JH & GM and my big bong <3.

FUTURE PLANS Army then playing rugby for UVic

IN APPRECIATION Fam,Mr T, Langer, Cottage Cheese & Quinoa

LAST WORDS Trust the process

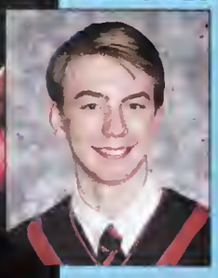

Max Quackenbush

ELLIS, *MUN captain, IT Council*

TEAMS/FINE ARTS Debate & MUN

MEMORIES Late night conversations on the societal impact of memes with Mr. Luna. Political Breakfasts with JC. Wandering in fictional dungeons with JF, JH, SL, ZK and LP. Grade 11 arguments with the Wong crowd. Surprise secretariat visits at CAIMUN 2015. Vigilante Narking in Ellis House. Spreading alternative almond facts with AB, DW, and LS.

FUTURE PLANS Expanding human knowledge at Queen's

IN APPRECIATION Señor Juan Luna, Mr. McCarthy, My debate coaches

LAST WORDS They call me Narkenbush. They're not wrong.

Seo Young Ra

ALEXANDRA, *Asst. House Cpt, Boothouse Cpt, Article & News Cpt*

TEAMS/FINE ARTS Rowing, Yearbook, Swimming/Life Guarding, FieldH

MEMORIES My other half since Gr.9 LM.My little Gr.10s:AE,TA,TH,FK,MK. Boogie talks with ADwee wee pi pi.VP-saved me through life.Late night talks with CA,JN,VP.Julians w AC,ZN.Bodywrestle with TH,Little AS who brought peace.AE, TA always making me laugh,love NS,2 years rooming with mama Chid-Thanks for everything, couldn't have made it without you,going to miss our petty affair.Going to miss you all<3 Do it for Debbie@CSSRA.Our girls rowing crew—lets go hunting. Nobody lets me forget about silver star.

FUTURE PLANS Study communication@Marist College—Do what I love

IN APPRECIATION My Family, Sage,Warren,Wis,Crew,to all my friends

LAST WORDS *Foke it till you make* it—Mrs.Amiel / Love you all

Sarah Rosen

HOPE, *BEAT rep, SPARC member, Wellness Prefect*

TEAMS/FINE ARTS Basketball, Musical Theatre

MEMORIES Regatta 2k16, being halal for NS, accidentally going to X Country provincials, tacky tourism with ST, getting harassed for trying hard in AP Eng (thx PC), the 'sea urchin' with MJ, the thrills and (mostly) spills of Chem AP, Writing 12, various adventures with various people, not 'integrating' anything in Calculus, wild times with the bball squad, day stud life, being everyone's favourite moon, MG and the heirloom, my beautiful little sisters NT, HM, and JW <3

FUTURE PLANS Go places, do things, meet people

IN APPRECIATION Mom, Dad, Ruben, Collis, Bryant, Hedquist

LAST WORDS *I hove o strong relotionship with angst*—Neil Bryant

Ndeye Sall

ALLARD, *Allord House Prefect, SPARC Rep*

TEAMS/FINE ARTS Senior Bball, Senior Soccer, Photography, Pottery

MEMORIES Life with Ca, GOT with DM, Bfast dates with DB & KW, Dorm 18 FBJ, CGAP with GA, Pottery & photography with TA, Meal dates with SYR, BBall, Psychology woes with, BJ, DM, SH, SYR, Warmups with TC, Binge watching with LJ, Laughing til we cry with NP, BJ,TC, Math help & Riverdale with NP, RG, LM, Fighting over soccer teams with CA, Random videos with YG, Real talk with IA, Pottery with SB, Burrito with AV, Cram sessions with ST, Almost guitar lessons with AC, Movie crew, Everything with NP, CRAYONS

FUTURE PLANS Political Science at ODU, traveling & photography

IN APPRECIATION My family, Carrs, Smiths, MW, JW, NJ,

LAST WORDS A real diamond is never perfect.

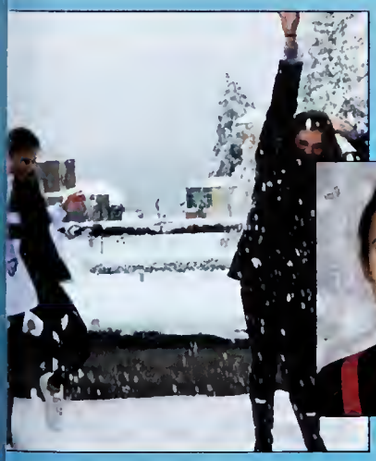

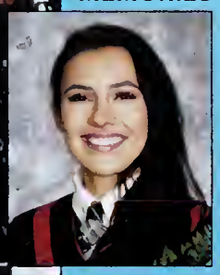

Mia Sebastien

MACKENZIE, *Outings prefect*

TEAMS/FINE ARTS Drawing and painting, pottery, theatre pro

MEMORIES Coming to BCS w GM, gov docks, red sat w SF, CW, babe quad w AK BP AE, B field 2016, rooming w/ narc, tiffys w/ PF over AW, halloween reincarnation w/ GM, maylong w/ GM TE RM, Coachella w/ AE, OSL w/ Bej, risky corn maze w/ BP AK, prep adventures w/ AK NW, HFM on Halloween, sunday movie fam, Maui w CH JH, NYE in Whistler, fight club, stepping in time, picnic w da nights, rumspringa w/ TE RM, Warehouse w/ TE RM AK AH, green lightning XA, Whistler w/ SF, XA, KA, locker room w/ JP and SC

FUTURE PLANS Study journalism at Columbia College Chicago

IN APPRECIATION Family, friends, Mack house, Murphy

LAST WORDS Get up it's eggs benny

Aaron Shulga

ROGERS, *Prefect*

TEAMS/FINE ARTS Captain of the Senior Basketball Team

MEMORIES Winning Basketball Provincials with my squad: CH, OO, CP, BC, BS, SD, NP, WN, RT, EM, JM, IG Fellas: RN, AW, RG, CF, WP, TD, SG, CH, LP, TH, AO, EY, XA, KMH, CW VC, my best friend through everything I'm going to miss u so much!:(AHS, became my homie in grade 11 and the bathroom memory is my favorite.. Dorm 23: KMH, WP and LP. AB -- walks twice a day keep the doctors away . Late nights at WP were the best with Molly. Spring Break 2k16: Phuket,Thailand with CW and FS. 3rd Term SLAPS with CF.

FUTURE PLANS International Business working with dad

IN APPRECIATION I appreciate my coaches Gage and Sullivan

LAST WORDS Rules are meant to be broken

Zaira Silva

HOPE, *Travel Prefect & Communications Prefect*

TEAMS/FINE ARTS Cross Training, Woodworking

MEMORIES Sunday brunch with the girls, memes with JS and DE, anime and subway with BB, Nanaimo with CC, AP Bio 11 with NM, tanning sessions in 3rd term, Paul's crazy cross-training, peel the avocado, walks with IR, The Bachelor and yachting with LB, Big 2 and deep talks with VF and KG, roasting MH, regatta fireworks with my babies, Mr. Wardrop making me cry, and Suda

FUTURE PLANS Engineering at University of Calgary, marry rich

IN APPRECIATION God, mom & dad, Beatrice, Cecile & Dolly, Karen

LAST WORDS The only time I set the bar low is for limbo

Lily Smith

HOPE, *Dance Captain*

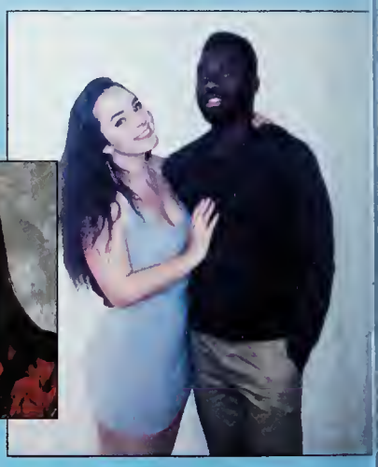

TEAMS/FINE ARTS CAdvanced dance. Elite dance team

MEMORIES Days at the dance studio

FUTURE PLANS Attending fine arts at Uvic after a gap year

LAST WORDS *The only time you should look back is to see how far you've come*—Kevin H

Iyanuoluwa Soyege

ALEXANDRA, *Grad Council, SPARC, SAC, Prefect*

TEAMS/FINE ARTS Debate & Model UN

MEMORIES Hmm... what does one say when they have only been in BCS for some months? I think I should just keep it real by saying I was only here for a good time, not a long time!

FUTURE PLANS McGill University, Making my parents proud :)

IN APPRECIATION My parents, Mrs.Mais, Mrs.Warner, all my teachers!

LAST WORDS You shouldn't be sad. Sad spelled backwards is das and das not gud!

Cayley Sparks

ALLARD, *ossistont-ossistont doy student prefect*

TEAMS/FINE ARTS senior volleyball and pottery

MEMORIES vball with SB, TC, CB/ rooming with RFR/ butter chicken at the caf/ chem with SGP + EH/ chai eas/ napping on the couch/ provies with EH + AC/ McFlurries/ lunch dates with AVC/ third term tennis with EJ, KJ + GCA/ choco milk on Friday's/ tims runs/ going home for breaks/ pottery class with P. Elmes/ allard open house x2/ showcase vb '16/ playing nerts with NurseJ/ frosted raps at Bru-Go's/ bunking in DS1/ oatmeal chocolate chip cookies from the school store/ snow days in Feb/ adventures with EJ

FUTURE PLANS wherever life takes me

IN APPRECIATION mom, foug, math help centre, campus dogs

LAST WORDS *A nop is olways o good ideo*—Winnie the Pooh

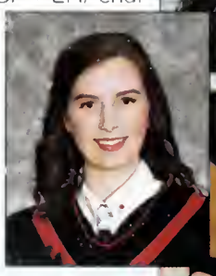

Liam Stevens

ROGERS, *Assistont House Coptoin, Arts*

TEAMS/FINE ARTS Musical, Jazz Band, Dance

MEMORIES Impromptu four-part harmonies in the dressing room; Everything about musical and the Bunch; NB's stories about not-quite-legal endeavors; EW's offhand comments; PC; Bob the stickman; ODP and Squamish kindling a new passion; Crykfests; Tico-Tico; Snow burns; That damnable 5K portage during Crykfest grade 12; NOODEWH (@Kiera); Getting PADI certified; and last but not least the ocean.

FUTURE PLANS To take life as it comes, and enjoy it.

IN APPRECIATION The musical crew, among many others.

LAST WORDS *T*I can't; I have rehearsal.

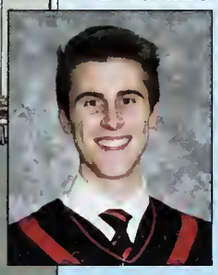

Leon Surwald

ROGERS, *prefect*

TEAMS/FINE ARTS varsity rowing, s&c, pottery

MEMORIES early am rows, california, a lot of pasta, snow day, s&c with LP, regatta, breaks with JE, ergs, dinner with the boys, summer days on field, my twin LT, time with NK

FUTURE PLANS be happy, row, start business

IN APPRECIATION mom, dad, the boys, bcarr

LAST WORDS if you can dream it, you can do it

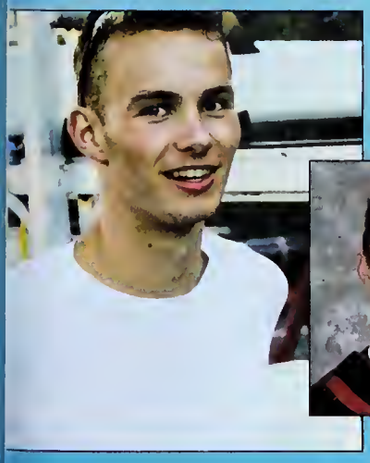

Lion Tautz

PRIVETT, *Sexual Heolth Prefect, Meme Page Admin*

TEAMS/FINE ARTS Rowing, Cross Country, Drawing&Painting, Jazz Band

MEMORIES 1Do you want a cookie? AR. Double with AR. Goon Squad Grade 9 with PL AH. Easter G10 with PL. Silver Star with CG PL SP. Getting slothed at AR's. D in a B with PK AR. Going to Canadian Trials over and over again. Flying w DL. Travelling Europe with AH. Airband G12. Rogers House with NK. Windermere 2017. St Cats with the boys. Rebelling the world with my socks. Cambridge or Bust. Tarps off. Briansboys will never die.

FUTURE PLANS Travel South America, Architecture at UCL Bartlett

IN APPRECIATION Brian, Wes, Alex, Peter, Mama und Papa, Emily

LAST WORDS If you go through life without expectations you can never be disappointed.

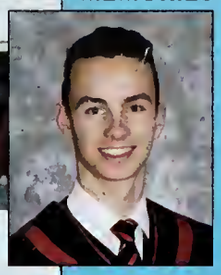

Noah Tayi

PRIVETT, *Loundry Prefect*

TEAMS/FINE ARTS Soccer, Tennis

MEMORIES Rooming with NK (Best roommate ever), Kirk calling me Black Noah, Late night trips with MG, Freestyling with JG every night, Inhabitants with RG, Squad dinners with AO, NK, CA, IA, GA, Slaps, Vancouver with CC, NK, RG and BM, GTA with NW, Plug, Rooming with RM, B team soccer, greening, Someone like you, The Boys, Airband (Privett), vlogs with NK, Neuf saying Its a race thing

FUTURE PLANS Arts; Queen's University; not being a failure

IN APPRECIATION Mom, Dad, Neuf, Doehler, The Boys, Laundry Ladies

LAST WORDS You dare challenge Megamind?

Alex Tsai

ELLIS

TEAMS/FINE ARTS Sr. Rugby, Sr. BBall.

MEMORIES grade 9 airband, snow ball, seeing a lot of snow, silver star, Washington DC trip, Peru trip, eating a guinea pig, winning provincial bball, breaking my leg from rugby

FUTURE PLANS uni, grad comp sci, work, marriage, kids, death

IN APPRECIATION HP, Teachers, Coaches, teammates, friends, JDC3/EM

LAST WORDS I got a ring baby!

Suzy Tsogbadral

ALLARD, *Clothing & Trovel Prefect*

TEAMS/FINE ARTS Senior Play, Rugby, and Volleyball

MEMORIES Secret piercing squad with HC, TC, HW, TB, and TP. Uptown adventures in the forrest with EMK, EF, MG, LL, TH. Trips with MG and TH. Late night shenanigans with IA, NS and FBJ. Pulling all nighters to study with FBJ. Long bike rides with EB and EF. Cast parties with the senior play cast. Victoria's secret with the Allard gals. Vancouver adventures with TH. Spending time with my queen GM. Morning dance parties and fresh meat with TC. Lunch dates with EMK. Literally everything with EF.

FUTURE PLANS Party w Drake in Toronto. International Law

IN APPRECIATION Learning Centre crew. Mom, Dad & Eli. Allard posse

LAST WORDS Suzy boozy got a little woozy in the jacuzzi but still gon' keep it truezy

Antony Van Cleave

ROGERS, *Rogers Sports Coptain, Prefect*

TEAMS/FINE ARTS Starting XI Senior Soccer, Elvis in Senior Play

MEMORIES K&E.J/A&J.B/S.V/M.P/C.W/R.R/S.H/H.M/O.P Going black for P@TLA, Bwood soccer provies(O.B/T.D/A.G), 5am fire alarm, Wipe it off(G.K), Rogers house pool, FM, snow burn(@J.C), beans&memes(L.E), turkey schnitz, borf(A.C), cast party, My man(K.L), grizzlies soccer, Piss 'n bedsheets, Wooden Wand, L8 nite S.F@Tims, C.D'E, Rogers house(+F.S & C.C), The Game(C.D/R.R/A.C), FH with D,B,W.C, B.P&A.HS, R.S of Bio class, Walks with C.G, lunch with C.S, Lil bros(L.C/D.C/E.D/B.G/M.C) & everything Antonio

FUTURE PLANS UVic and Vikes Soccer

IN APPRECIATION Fine gents of Rogers, Mum, Dad, J&B, & Mr.Snow

LAST WORDS Brentwood isn't ez pz lemon squeezy its difficult difficult lemon difficult

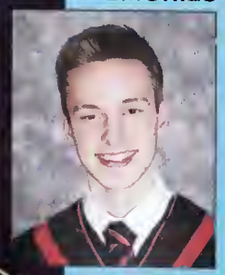

Kyle van Wiltenburg

ROGERS, *Composition Rock Bond Coptoin, Rogers Golley Heod*

TEAMS/FINE ARTS Musical, Robotics, Comp Band, Dance, SPARC, OMNI

MEMORIES Musical with HC, LS, RW, EM, MP, AW, SR and MG (throwback to smashing the chalice); music sessions with MP, ZK, and the rest of the comp band; countless trips to tims with TC and KA—sorry, just TC; chem with Spoony; hours rolling on the floor dying of laughter with DM; English with BW; calc with ZK and NK; Rodrigues throwing 1000-paged physics textbooks at me; and finally, getting a mark boost in chem for letting Bryant, MacInnis, and the Bryantlings into the Cap Suspension Bridge for free.

FUTURE PLANS Attending USC for Interactive Media & Game Design

IN APPRECIATION Rick Rodrigues, Edna Widenmaier and Kevin Lawrence

LAST WORDS *I had o strong relotionship with ongst*—Neil Bryant

Eve von Rosen

ALEXANDRA, *Drowing and Pointing Coptoin, SPARC, House Prefect*

TEAMS/FINE ARTS Drawing and Painting / Art Foundations

MEMORIES Rooming with CW and getting weird vibes from KA. The Cactus Club and Quad Squad. Endless SVU and running lines with RM and all my adventures with Marcos Girls and Da Knights. My little whistler nuggets EM and HM. Hanging with WN for a while. Tokyo with CH. Hoe Jing Minh Sushi dates. A world of love GM and RM. lots of love for all my alex house girls.

FUTURE PLANS Attend Mcgill

IN APPRECIATION My amazing family and friends

LAST WORDS we'll figure it out

Liam Watts

PRIVETT, *Doy Student Prefect of Privett*

TEAMS/FINE ARTS Squash, Woodworking, Acting 12

MEMORIES Privett life, Uptown, Assassin, Big bros, da boys—Bleed Blue

FUTURE PLANS Get Rich

IN APPRECIATION Mr.Neufeld, Bryant, Skardal, Doehler, RJ

LAST WORDS No one knows what the future holds except Michael, Michael Green.

Tasmin West

MACKENZIE, *Doy Student Prefect*

TEAMS/FINE ARTS Varsity Rowing, Field Hockey, Musical

MEMORIES G9 w MCC + TB, Regatta Bunnies, Seattle x2, Opening Day, CSSRAs x4, Cali x2, 4 Rowing Camps w ZN, Trials w KLW + DM, Washington DC, Peru w GB, EB, ZN + NC, Field Hockey + Provs x2, extra Dance, Musical x3, 'I'm Neleus!' Curling w PL + SC, ODP T2 G9, Dance Parties w ZN + MP, Dins w GE + MP, Shower Parties w ZN, Day Stud Rooms, 4 yrs livin w MP + ZN, Random Quotes, Rippin kms in the bay w KLW, being Bean w EL, judgin w MP, Wannabe lwt w Chubby/Fluffy bunnies, 'Tricky Witches' we Did it for Debbie!

FUTURE PLANS University then Wherever Life Takes Me

IN APPRECIATION My Family, Sage, Wismer, MP and EL

LAST WORDS When we gonna know? https://www.youtube.com/watch?v=7g8z9iBLS6w

Claire Wheaton

ALEXANDRA, *SAC, BEAT, SPARC, Coptoin of Squash*

TEAMS/FINE ARTS Sr./Jr. A Volleyball, Sr./Jr. A Soccer, Sr. A Squash

MEMORIES Perching w/ my twin KA, munchin w/ SG, biking Montreal w/ SG, CF & EY, Fresh Meat '14 w/ KA, the mom song & dance w/ KA & TE, Maisy's Crazy Ladies, leaving Post (by choice ;) w/ FH & SG, Island w/ SF, KA & XA, RIP Kirby, Seasons w/ AG, SG, EY & AW, three person tower w/ SG & AW, DJing & Kingston w/ SG, best trip @piers w/ the clan

FUTURE PLANS Attending Queen's University with Kyara Andrews <3

IN APPRECIATION My wonderful friends and family.

LAST WORDS Rather be feared or loved? Both; people should fear how much they love me.

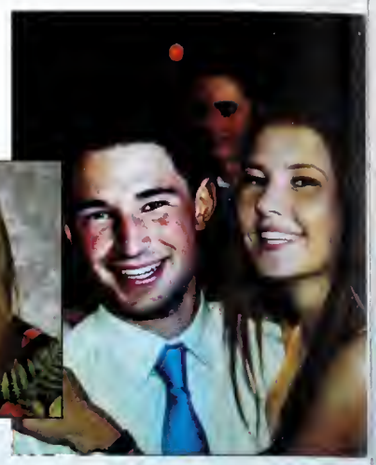

Andrew Will

WHITTALL, *Whittoll House Captoin*

TEAMS/FINE ARTS Debate/MUN, Musical, 2016 Ross Cup Champion

MEMORIES Laundry bags and rolling chairs in 13', Moondance, All the musicals w/ HCH, Business meetings then all the housejobs w/ PL,XA,MH, and TD. Hockey Tour w/ BK, GC, RG, TH and XA, Pembyfest w RS,TS,SG,EB and SF, Summer days in Van w/ CF,EU,BG,RN,AM and TD. Second place to AG, New years in Whis w/ SF,TD,AM. Piers w/ CF,RG,AO,AS,EU. Fellas. IISPSC w / NC and DB. Aquarium adventures w/ KA. Senior year w/ KG,XA,TD,CH, and MH. Narcing hard and balling harder w/ KG and DA. Slaps.

FUTURE PLANS Going to queens, blowing up on Soundcloud.

IN APPRECIATION Mom and Dad, Mr. Gage, All of the nurses, Mama J.

LAST WORDS *My secret to foshion? Well, I wosn't in the closet for nathing.*—Me

Raeanna Willsey

MACKENZIE, *Captain of Jazz Band and Chair, Mack fom Prefect*

TEAMS/FINE ARTS Musical Theatre, Robotics, Choir, Jazz Band, ODP

MEMORIES Writing a chemistry test on balancing chemical equations and forgetting to balance the chemical equations. During *The Bayfriend* almost knocking over a giant flower pot in The Riviera. When ODP got stranded outside of Brentwood and went to dinner and a movie (on my birthday). When robotics made it to provincials by fluke. Grandma Addams. Planes are surrounded by water but not getting wet?! (HCH)

FUTURE PLANS Mechatronics Engineering! Robots!!

IN APPRECIATION My parents, Mr. Wardrop, Mr. Bryant, NJ, HCH, SG

LAST WORDS Did everyone see that? Because I will not be doing it again

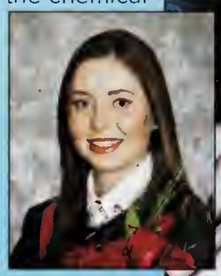

Aidan Witts

ELLIS, *SBoothouse Captain, SPARC Rep, Grode 9 Prefect*

TEAMS/FINE ARTS Rowing, Pottery

MEMORIES 4x, 8+ St Cats 2015, Pre-calc 11 18%, Pre-calc 11 round 2 with PK, Christmas tree shopping with JM+CW, poker+smash bros with the Ellis boys, Windermere 2015+2017, Gimp 2x with PK, front squats with LT, pre-calc 12 with LP, GB, ZN, CM, McDanks with the boys, Grade 10 cross-country with LT, staying away from quarries with DL, PK, Ping-Pong with JG, Varsity Triple with JM+PK, Ellis House Christmas dinner+secret santa, and good times with BriansBoys.

FUTURE PLANS Med School in the UK, then back to Canada and ???

IN APPRECIATION Ellis House Staff,Rowing Coaches& the Ellis Boys

LAST WORDS *Blinkers On*—Brian Carr

Bethany Woodbridge

MACKENZIE, *Co-Head of IT, Jazz Band Co-Captain, Mack Prefect*

TEAMS/FINE ARTS Musical, Guitar Ens., Jazz Band, Sr. Tennis Team

MEMORIES Strathcona w/ Mrs. W, Dorm 2 w/ Carols, Smath, Jazz Nationals in G9, Carethany slaying tennis, SnowBall G10, provincials w/ NM & CA, props w/ NC in the Boyfriend, Art History nerdiness w/ GE & Mr. L, Grad '16 w/ CC, ML, & ARL, 8h rehearsals, tears backstage w/ MP, EM, JF, & SR, IT council w/ MQ, BriBri love w/ YG & JB, AP Lit. squad, ~Bernoulli~, W12 adventures w/ Mr. C, MP, SR, SF, NC, & HCH, Slam Poetry with DM, MP, HCH, SF & GE, Whistler w/ RW, LM, & DM, & the best 2yrs of Bwood rooming w/ NM

FUTURE PLANS Gap year of work/travel, then Civil Eng. at McGill

IN APPRECIATION Mrs.C-R, Mr.R x2, Mr.C, Mrs.W, Mrs.C, Mrs.M, Mr. N

LAST WORDS *It's better to be lucky than good*—Neuf. Well, fingers crossed.

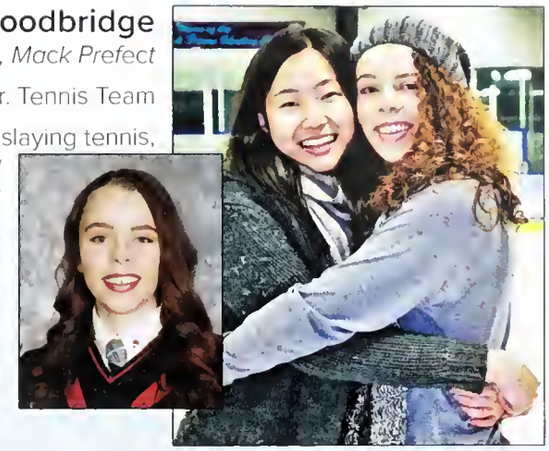

Cameron Worthington-Wilmer

ELLIS, *Sports Captain, BEAT Rep*

TEAMS/FINE ARTS 1st XV Rugby, Rowing, Senior Play, B-Team Ball

MEMORIES Going to Nam w/ AH&JM|Balls out with SPC|International trafficking w/ WP,AH&CF|Becoming a Red Head w/JM|Waterfalls & Engineering w/JH & ZK|Annoying CB|MT Concussion w/ BP|Catching balls w/CH|Weirdest Thanksgiving ever w/TC|Yung Leaning w/WP|Bowen and the Schlong JM&AH|Meatballs w/CF,AO,EY|Chirping Saints Hockey Team w/JM|Total Eclipse of the Heart w/AH,JM|Never being afraid of jumping out of a plane w/LP| A laced Odyssey w/ KMH,EY&AH|Green Roofing w/SG|To my rugby boys, Fellas and Allard house.

FUTURE PLANS Catch me In San Diego Baby

IN APPRECIATION Wiz & Sully, Mr.T, Mom & Dad, Trish, Kip

LAST WORDS I've been here four years? Man, I gotta lay off the peyote.

Joyce Yu

MACKENZIE, *Mack prefect, SAC, academic council*

TEAMS/FINE ARTS Advanced Dance, Debate & MUN

MEMORIES 3 man with JI&SF, ice cream in the snow with AL&NM, ODP 'chill' time with HC&RW, gr10 Eng with SH, SR &TB, Qwanoes swing with SG&RW, assassin with GC (yeh roomie!), memes/ double rainbow/ lalaland/snowboarding/ skydiving(?) with NM, macro with Lawrence <3, binge-watch Kdrama/ make & think abt food/ chat abt imaginary bf with NJ, EOD with NT& duet with HC (flowers BW& RW<3), Inside Out with HC, RW, NM, NJ.

FUTURE PLANS Attend UCLA and get an annual pass to Disney

IN APPRECIATION My fam, friends, teachers & Mr.Gage, Lawrence, RJ

LAST WORDS It's been magical, but I'm done (:

Ethan Yuen

ELLIS, *Sports Captain/SPARC*

TEAMS/FINE ARTS Senior Rugby 1st XV, Theatre Production

MEMORIES Early nature walks to the view SM, MY, DP| Playing around with balls w/ SPC| A laced Odyssey, AH, KM H and CW| Speedy rides and sketchy nights in Argentina SG, WP, HH, AH-S, AH| Trap House 2016, CF, AO, SG, WP, AS| Meeting Snow White and Hobbits w/ CF| Sushi Squad w/ EV, TE, AH| Late night ragers w/ Rob and Ben| Squanch dates| B-block spare CH, VC, SB| Seasons AGG, AW & Pemby JM, SG| Never being afraid to jump out of a plane w/ LP| Shoutout to the next gen of ellis boys AL, NH and WN| Fellas

FUTURE PLANS Going commando back in the hometown

IN APPRECIATION My family, Sully & Wiz, Mr T, Yak, D.Cowie

LAST WORDS *Das Boosh*t, Yellow Gang 4 lyfe,I play kicker*—Cameron WW

Grade Eight

Three years strong, the Grade 8 Program continues to leave a positive impact across the Brentwood College campus.

Our journey began on the high seas with a four-day SALTS trip aboard the *Pacific Grace*. The Grade 8s were given full run of the ship, and learned all about navigation, hoisting sails, swabbing decks, launching dinghies, and keeping evening watch. Though intense, this experience forged friendships and started the school year on a high note.

The fall term had the 8s exploring the depths of the Horne Lake Caves, immersing themselves in various cultures during our Night of the Notables event, and strutting their stuff on stage during their performance of *Willy Wonka*.

The colder winter months had us indoors with preparations for our Destination Imagination competition and making new friends with our reading buddies at Alexander Elementary School. Students got into the holiday spirit by decorating gingerbread cookies with their young buddies, and "paying it forward" to their loved ones and local communities.

Despite some spring showers, we could not wait to get outdoors again. We spent third term as boat holders for the Brentwood Regatta, climbing the canopies at WildPlay, and camping and biking at Skutz Falls. We also acquired important life skills in the areas of sewing, car maintenance, cooking, and survival, and embodied significant figures from the Renaissance period to educate guests attending our Renaissance Ball.

Alongside all of the fun we had, we also managed to get down to business. Important skills were learned and practiced, including time management, organization, self-advocacy, assessment preparation, and mindfulness training. In true tripartite fashion, many Grade 8s also embraced the sports and fine arts programs available on campus.

Many thanks to the teachers and staff who supported this energetic group. The biggest thanks, however, goes to the students themselves who made this year-long journey a memorable one.

Ms Amanda Ramundi

This is Where It All Begins—and Happens

(top row) The Grade 8s begins the year with a SALTy adventure; Rohin Arun enjoys a meal afloat *(next row)* Mr. Norman talks kayaking with Charlotte Wright; Dylan Kruger prepares to launch; Abby Sullivan tries a new kayaking pose *(third row)* Mr. Patel enjoys a chat with the Grade 8 boys *(bottom row)* the Grade 8s showing support at Showcase Soccer; Megan Kruger, Joshua Haley & Grace Paton enjoy Thanksgiving Dinner; Grade 8s prepare for a wet exit.

Role Playing with the 8s

(top row) Jacob Zwaan loves caving at Horne Lake; Rohin Arun as Charlie Bucket *(next row)* Sean Ryan plays the gangster in the Grade 8 musical; Dylan Kruger & Vica Parks in the Grade 8 musical, *Willy Wonka Jr.*; Pharaoh Joshua Haley at the Night of the Notables *(third row)* Cate Cochrane & Sacha Baker enjoy a bagel at Twins Day *(bottom row)* Olin Dahlstrom at Night of the Notables; Jack Napier-Ganley as Willy Wonka; Oompa Loompa Michael Wang enlivens the Bunch stage.

Grade Eight Students

Arun, Rohin
Baker, Sacha
Burton, Holly
Cochrane, Cate
Dahlstrom, Olin
Else, Tony

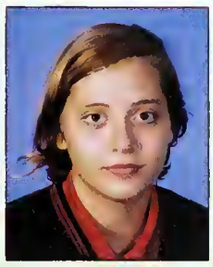

Foerster, Dale
Gibbs, William
Haley, Joshua
Kennedy, Jahmaal
Kruger, Dylan
Kruger, Megan

Lee, David
Luna, Mia
McAllister, Callum
lapier-Ganley, Jack
Newfield, Justin
Parks, Victoria

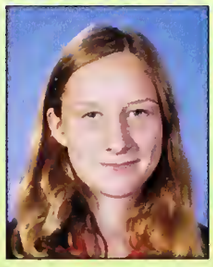

Paton, Grace
Ryan, Sean
Shaw, Chelsea
Sullivan, Abby
Wang, Michael
Worth, Chase

Wright, Charlotte
Zwaan, Jacob

Lifers

Alscher, Cara

Anderson, Derek

Assaly, Xander

Bejanski, Alex

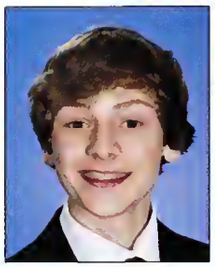

Bester, Tori

Broere, Cate

Brown, Sarah

Collis Handford, Holly

Cvitanovich, Darryl

Edwards, Toria

Else, Gemma

Ford, Sarah

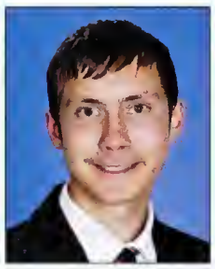

Frisch, Emma

Fuhr, Justin

Godin Gonzalez, Alejandro

Green, Michael

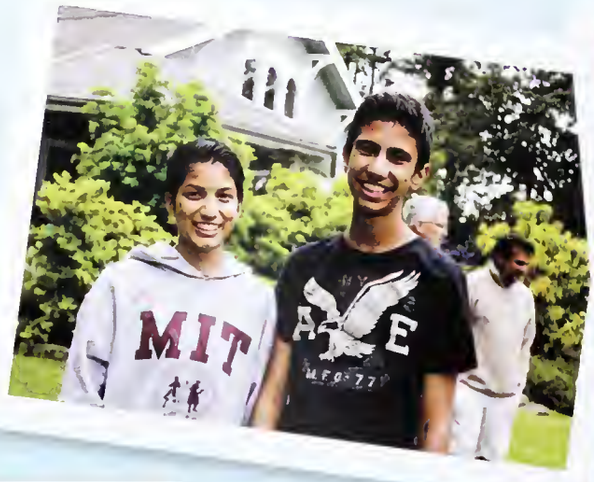

Grewal, Kavi

Gruno, Yasmeen

Guadarrama, Santiago

Guy, Grace

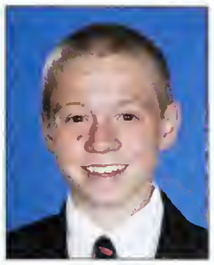

Haarsma, Thomas

Haley, Johanna

Harder, Julian

Hepburn, Aidan

Lancashire, Peter

Luna, Silas

Mao, Nancy

McDuff, Ender

Mohamedali, Afyz

Munro, Linnea

Napier, Zoé

Palmer, Madison

Pavlis, Brianne
Perkins, Tommy
Quackenbush, Max
Ra, Seo Young

Tautz, Lion
Tsai, Alex
Tsogbadral, Suzy
von Rosen, Eve

Watts, Liam
West, Tasmin
Will, Andrew
Willsey, Raeanna

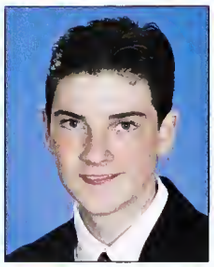

Wilmer, Cameron
Woodbridge, Bethany
Yu, Joyce
Yuen, Ethan

Grad Babies

TEGWYN CURTIS

SASHA BARYSHEVSKA

ANNA HAEBLER-SINGER

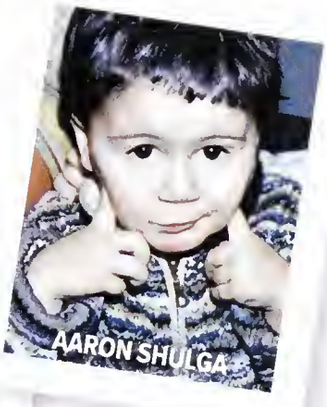
AARON SHULGA

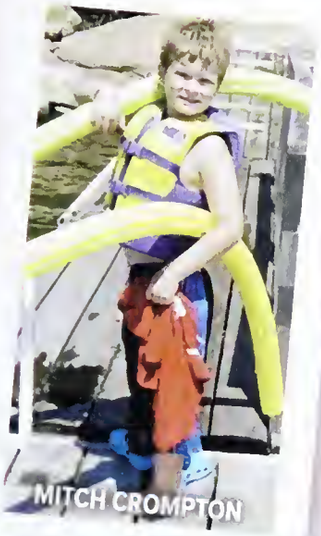
MITCH CROMPTON

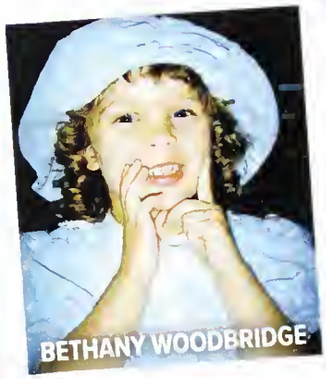
BETHANY WOODBRIDGE

CHUDINMA AYADIUNO

IYANU SOYEGE

LEWIS JEON

RAEANNA WILLSEY

CLARE GAHERTY

SEO YOUNG RA

Student Leadership

Mr. Barrett and members of SPARC

Mrs. McLean and the Student Activities Council

Mrs. Martin and the Grad Council

The Innovation Team and IT Prefects

The Student Executive Council

Kitchen
Van
Parking
Only
PRIVATE
RESIDENCE

Houses

Alex House

June marks the end of another unforgettable year of traditions in Alex House, yet also the beginning of a new chapter. This past year we welcomed many new faces and personalities into Alexandra. From the littlest of Grade 9s to the Lifers in Grade 12, this year created a host of memories to last a lifetime. Birthday parties with DQ cakes, Big Little Sister Groups and Movie Nights are just some of the activities in which the girls participated through the year to stay happy and engaged.

In-house breakfasts were particularly popular events in the House: prepared by the Grade 12s, the menus often consisted of bacon, cinnamon buns, croissants, crepes and much more. Annual traditions like decorating gingerbread houses and playing our house-wide game of Assassin—in which we included our brother House Whittall for the first time this year—are great examples of both whole house bonding and Dino Fam bonding. This year's Barbie's Dreamhouse themed Open House was a hit. Participants attended dressed as anything from Doctor Barbie to PJ Party Barbie, often with Kens to match! The Polar Bear Swim, not so popular among the juniors but a crowd favourite with the Grade 12 Prefects, followed by an in-house breakfast, was Alex House's most famous tradition this year.

A special thanks to Mrs. Mais for her guidance and her ability to always bring a smile to our faces, nor can we forget Mrs. Warner, a constant pillar of support and love, and her adorable children Finley and Sullivan. Gigantic thanks also to the rest of the Alex House duty staff for keeping our House running smoothly throughout the week.

Each and every girl in our House created a busy environment of family, which will be greatly missed by the Grade 12s graduating this year. As House Captain, I leave this year with a bittersweet taste in my mouth, ready for the future, but sad to leave my family that I have built here.

Chidinma Ayadiuno, '17, *Alexandra House Captain*

Chid's Kids are Lit!

(top row) The Alex interhouse field hockey before their big game; Julia Schack & Hannah Strasdin cheer on Alex/Whittall basketball *(next row)* Sanjana Verma & Tochukwu Ayadiuno; Assistant House Captain Seo Young Ra coxing at interhouse rowing—nice lid! *(third row)* Vanessa Pang & Matilda Haewon Lee all dressed up for Snowball; Andrea Marvel, Olivia Bass & Aidan Martin enjoy Eco-challenge *(bottom row)* Emma Marof, Flora Handler & Hannah Marof; roommates Taryn Corkery & Hannah Caldwell, in matching onesies. Where's Gillbert?

An AMAISing Year

(top row) Lila Plantada, Indigo Stusek, Jasleen Grewal & Leah Andegeorgs have a blast at Eco-Challenge; Ioana Pena & Isabella Sanchez Martin at Snowball *(next row)* Gemma Else & Iyanu Soyege at Alex Open House; Kyara Andrews & Tori Bester enjoying service in Nicaragua; Flora Handler & Toria Edwards dress in Stars and Stripes for the American dinner *(third row)* Ally Davis, Katharina von Foerster, Vanessa Pang & Kaitlyn Smythe volunteering at Regatta *(bottom row)* Marie Karekezi & Sanjana Verma; Johanna Haley & Olivia Bass serving up at the Singapore dinner; Emma Frisch & Eva Borsdorf at Spring Formal.

Seo Young, So Energetic

(top row) April Lavigne, Carley Haydon, Hannah Caldwell & Amelie Eitle at Interhouse rowing; Kady Singh & Valerie Pringle smile at Barbie's *(next row)* Eve von Rosen & Rebecca McLennan all geared up for Regatta; Venetia Mavromihalis & Marquita Zollman are out of this world *(third row)* House Captain Chidinma Ayadiuno, Mrs. Mais & Tori Bester; Tochukwu Ayadiuno, Willemijn Poelen & Valerie Pringle meow for Halloween *(bottom row)* Aidan Martin, Allulah-Beth Collins & Katharina von Foerster; Kyara Andrews & Claire Wheaton in their cute flannel; Naya Moser & Fiona Kelly.

Allard House

It feels like yesterday that Allard welcomed its young Mermaids to their new home away from home. From the moment we were on the field playing getting-to-know-you games, I knew that this year would be an adventure.

We began the year, not only welcoming new girls, but also welcoming our new Assistant House Parent, Mrs. Smith, and her family: Mr. Smith, Phoebe, Sebastian, and Pera. Mrs. Smith quickly learned the twist and turns of being a mother to 64 more girls.

With Gwynn groups, prep Tim's runs, and late night snickering, Allard has become a place full of life-long friends and memories. Allard prides itself on its unwavering traditions which include capturing a little Privett boy during Orientation, Secret Santa, and waking up the entire school on the final morning. Without these traditions, Allard wouldn't be the amazing house that it is.

The fine line between suspicious antics and harmless shenanigans is determined by our amazing duty staff: Ms Fougner, Mrs Reynolds, Mr Carr, & Ms Olszewski. Without these lovely people constantly on our tails, Allard would likely have collapsed by now.

The most important people to keeping the house intact are Mrs Carr, Mrs Smith, and our RFA, Ms Tarrant. We do not show nearly enough appreciation for how much work these amazing women do. Mrs Carr, with her constantly whimsical and astute nature, Mrs Smith, with her nurturing and curious demeanor, and Ms Tarrant with her active and spirited perspective.

As this year quickly comes to a close, many of us are slowly realizing the swift pace with which this year has gone by. Come June, the house, as it is now, will become just a memory. Grade 9s, stay sweet and humble; be mentors to next year 9s. Grade 10s, stay dedicated and thoughtful; persist through the years ahead. Grade 11s, stay strong and vivacious; make your final marks on the house and the school. And, finally, Grade 12s, stay insightful and resilient; don't forget your roots.

With love, **Linnea Munro**, *House Captain*

Mermaids by the Sea

(top row) Allard House girls ready for Interhouse field hockey; Kate Laumann Wallace & Delaney Barth prepare for Fun & Games *(next row)* Rugby Captain Imisi Adeoye happy to be out on the fields; Romy Gaisbichler & House Captain Linnea Munro smiling on the sunny day *(third row)* Sierra Tanner & Amy Christensen dressed up for Halloween; Sierra Tanner, Sofia Galban Patterson & Cayley Sparks are campy *(bottom row)* Molly Kortzman, Yuma Kuga & Thea Guy at Mackenzie Open House; Ndeye Sall & Natalie Poon; Yasmeen Gruno & Lulu Jama have each other's back.

Munro's Mermaids

(top row) Sarah Geddes, Haley Mitchell, Frankie Alexander & Elysa DeLuca soaking up the sun; Ava Nilsson at her booth during Regatta *(next row)* Emma Scragg, Amy Christensen & Sydney Richardson having fun at Alex Open House; Seun Ayodele watching races during Regatta; Grace Guy in class *(third row)* the girls get set for Fun & Games *(bottom row)* Lindsay Winship, Sarah Geddes & Haley Hockin ready to show their RAD spirit; Sierra Tanner & Cayley Sparks at Snowball; Georgia Guthrie, Jessica Winfield, Aatya Uppal & Lore Pesqueira in the Snowball spirit.

Leslie's Ladies Are Tops

(top row) Rebecca Sanders, Vanessa Croft, Nairee Paulus & Sarah Brown cheesin' for the camera; Sasha Honcharova & Yasmeen Gruno at Brentwood's very first spring formal *(next row)* Sydney Richardson & Natasha Featherstone are out of this world; Morgan Woodbridge, Sarah Brown & Nairee Paulus had a blast at the formal *(third row)* Trinity Zdunich prepares to launch; Allard 10s smile together at Snowball *(bottom row)* Allard girls in the competitive spirit at the 2016 Fun & Games; Balqees Jama & Anna Veraszto.

Ellis House

This year has undoubtedly been a momentous one in Ellis House history. Through good times and hard times the boys have consolidated as one unit, and an unforgettable sense of camaraderie has been established this year. From Lewis' unforgettable, tear-jerking, rendition of "Delicate" to Zaid, Cameron, and Julian's star roles in the play, *Picasso at the Lapin Agile*, to the Gr. 11 boys (and Alex Tsai) bringing home the provincial title in basketball (coached by the one and only, Mr Sullivan). And don't forget the wildly successful Ellis Open House: these are just a fraction of the defining moments of the 2016-2017 Ellis House—and when can we last say the Head Prefect was in Ellis?

Almost half of this year's Ellis population came new to Brentwood this year. I am proud to say that every single one of these new students have adapted to their new surroundings and added their own flair of individuality to the Ellis atmosphere. Much has been accomplished by Ellis House boys this year—in all aspects of Brentwood life, but not without the dedicated help of the prefects, returning students, and of course, our world-class duty staff.

Our duty staff is second to none as they continuously dazzle us with their expertise, and their earnest dedication; without them, Ellis House would certainly not be the same. Mr Cowie's Monday nights would not be the same without his iconic jokes. Mr Luna never ceases to impress with his remarkable intellect and genial composure. Mr Skardal is always keeping us on task, but never sacrifices goodwill. Mr Pascoe (Privett '07), although it took him a couple of years, finally found out which house was best. Mr Sullivan and Mr Wismer, your guidance is always valued. And last, and certainly not least, Mr Flynn, we wish you the best of luck in retirement, and hope you always keep Ellis House in your memories.

To next year's Ellis House boys, we have the utmost confidence that you will lead the house and continue to exceed expectations.

Aidan Hepburn, *Ellis House Captain 2016-2017*

Nothing But Green

(top row) Will Nemeth, Nathan Pasloske, Evan Hoy & Lanny LaCouvee showing Interhouse basketball spirit; Joe Madigan & Aidan Witts all smiles after a race *(next row)* Sullivan siblings, Abby & Brendan; Lewis Jeon & Zaid Kasim *(third row)* Daniel Wheaton, Peter Quackenbush, Ben Rossouw, Alex Bell & Joseph Eche-Ameh staching the camera *(bottom row)* Lukas Schmidt-Engelbertz, Ben O'Malley & Hadi Nassar-El-Dine take in the fine art at Fusion; Julian Harder, Zaid Kasim & Justin Fuhr are triplets; Derek Yu & Ben O'Malley twinning it out.

The Spirit of the Unicorn

(top row) Peter Quackenbush, Daniel Wheaton, Darcy Smith, Alexander Culberson, Alex Bell & Austin Owens; Jassim Mohammed & Gus Lees twinning it out *(next row)* Nathaniel Ward, Francis Von & Mark Wheaton camping it out at Camp Allard; Alejandro Godin Gonzalez & Sebastian Miranda are twins; Zach Lambert & Nicholas Pfaff cast long shadows *(third row)* Chris Side Walker, Alejandro Godin Gonzalez & Lewis Jeon dancing at Airband *(bottom row)* Lorenzo Poggianella & Vova Litvinov enjoying the TEDX photo booth; Joe Madigan, Aidan Hepburn & Cameron Wilmer showing some love at Snowball; Zach Lambert, Ben Rossouw & Jesse Harold.

It's Always Casino in Ellis

(top row) Liam Stephenson, Jeff Modupe & Logan Posely making it loud; Liam Stephenson, Jonathan Gunawan, Evan Hoy & Chris Side Walker are out of this world *(next row)* Alejandro Godin Gonzalez & Lorenzo Poggianella having tea at Hope; Lanny Lacouvee, Nick Hill & Sion Griffiths roll the dice *(third row)* Aidan Hepburn & Aidan Witts; Hadi Nasser-El-Dine, Alexander Culberson, Hayden Umdenstock & Lukas Schmidt-Englebertz are sleighin' *(bottom row)* Alex Tsai & Austin Owens; Jacob Bossi & Sebastian Miranda at Regatta; Evan Hoy, Connor Wardrop & Jonathan Gunawan.

Mackenzie House

Mackenzie, although a boarding house, is not a house at all; it is a home. It is home to three big dogs, one cross-eyed cat, two energetic boys, one Bridger, one Neil who likes tea and bow ties, one rugby Olympian, one Lulu McCallum who is herself a home to a soon-to-be baby, one flawless Sue Cheung, and 71 individuals who fill the hallways with laughter and fill my heart with love.

In September, several Mack returnees gathered to assist the 28 new Mack residents adjust to the Brentwood lifestyle. After the returning students arrived, it took mere few hours for Mackenzie House to become this year's Mackenzie family. Our Mack babies (Grade 9s) quickly became a tight knit group that brightened our days. The Grade 10s came together to form a foundation of positivity. The Grade 11s grew into leaders whom I'm confident will strongly run the house next year. The Grade 12s grew from kids to adults ready to face the world that awaits beyond the Brentwood gates.

Our duty staff and Houseparents don't simply watch over Mack, they are a part of it. Our incredible Houseparent, Ms Sue Cheung, is the glue that holds the house together and is the light that shines through it all, even when the power goes out (AHS).

Mack is filled with traditions: Mack House skate, in-house breakfasts, tea time with Robbie, Mack Fams, Christmas dinner, Secret Santa, and the Grinch. However, Mack folks also build their own little traditions. Whether it's late night dance battles, post-prep rap battles, or highly competitive two square battles, they will leave the biggest imprints on us when we depart.

Within the Mack walls and my memories, countless hours have been spent walking dogs, singing to 80s music, crying tears of sadness over broken hearts (and bones) and crying tears of joy over great achievements. Seventy-one individuals came together to make one family. To summarize, I will quote Nicole Chrenek, Mack '17: "We closed our eyes and fell knowing that we would catch one another. None of us were perfect, but our house was."

Sarah Ford, *House Captain*, Mackenzie '17

Leaping into the Year

(top row) Deborah Chima, Chaya Napier, Janessa Pong & Amber Gaskill wait anxiously for the results of Fun & Games; Bethany Woodbridge keeping it cool while surfing *(next row)* Gina Barale; Sarah Gillies & Hannah Richards happy to be at Orientation *(third row)* Michaela Yatauro & Virginia Waddell repping Mack/Ellis; Kara Labelle, Julia Brockley, Kaeley Avery & Kayla Butcher *(bottom row)* Mia Sebastien & Aimée Kennedy enjoying popsicles after winning Eco Challenge; Veronica Chrenek; Mariia Shapovalova intensely focused on her artwork.

One Frog Hop at a Time

(top row) The Grade 11s looking classy in their #1 uniforms; Glory Chima & Chaya Napier at Canadian Thanksgiving *(next row)* Holly Collis Handford & Sarah Ford represent Mackenzie at Airband; Michaela Yatauro & Erin Berry-Dillen enjoy the artwork after American Thanksgiving; Maggie McNeill & Virginia Waddell *(third row)* Zhanna Oryngaliyeva, Nancy Ju, Nancy Mao & Marina Shapovalova enjoy the apple cider *(bottom row)* Bridget Madigan, Hayley Fear & Haruka Onishi in a long-lasting friendship; Kristyn Skorey & Arianna Avalos getting along; Mariko Lee, Ash Muller & Ferrari Hann.

Mackenzie & the Frog

op row) Grade 12s at Mackenzie Open House; Chenoa Honsinger, Hazel Woodbridge & Taylor Wheaton *(next row)* Grade 9s happy ith the weather *(third row)* Gina Barale, Clare McLachlan, Zoe Napier & Clare Gaherty pose ogether at Mackenzie Open House; Madeline hristoff, Erin Berry-Dillen & Camille Luscombe enjoying their weekend off at Brentwood Regatta *(bottom row)* Amber Stewart-Hansen, ara Adensamer & Tabatha Hernandez Sanchez Navarro forming new bonds at the Mackenzie ouse barbeque; Mackenzie House Girls posing after Interhouse Field Hockey.

Hope House

A year in boarding follows a narrative arc. The introduction, began when 26 new girls arrived in an unfamiliar setting; characters met and an atmosphere coalesced, created by the girls who formed the dramatis personae. Underpinning myriad plots and character development are our house values of kindness, inclusion, respect and service. A good story cannot exist without internal and external conflict nor can a house of 61 young women. Conflict occurs in every relationship worth its salt; as girls grew from strangers to friends and melded into sisterhood, of course we argued, complained and whined. But we also laughed, supported, teased, inspired and mentored one another. During the 10-month climb up the arc towards the climax—our final night as Hope House in its current iteration —what has brought us together is our inclusive atmosphere, from Hopelings hanging out in one another's rooms and Big and Little Sister dates to Just Dance parties in the kitchen and deep conversation in the music room. We are from different countries, cultures, religions, languages and backgrounds, but through conflict and resolution, through our belief in the importance of community, we came together beautifully. The 9s contributed their energy and never-ending questions; the 10s contributed opinionated perspectives and learned that trust is critical; the 11s contributed teamwork and delicious in-house breakfasts; the 12s contributed tireless leadership and late-night conversations. Our symbol is the dragonfly because the girls of Hope are strong, determined and beautiful.
With Privett, we sported blue and pink at Interhouse and discovered how it felt to be in the lead. As the year concludes, we will sit around the bonfire and share stories, laughter and tears, singing "Sweet Caroline" and saying thank you and farewell. Those who do not come back in September may no longer live in Hope House, but they will always be Hopelings. The building offers a beautiful setting in which to create our story, but it is the girls and our wonderful staff who made Hope a home, and the girls within, a family.

Ms Karen Hedquist, *Houseparent*

Hedquist's Greatest Hope

(top row) The Grade 12s spice up Halloween; Eme Lorente directs cars during Orientation *(next row)* Emma Mandziuk in Eco Challenge; Kalilah Tang master the Airband dance; Caitlin MacConnachie & Tyra Cassie flaunt the Hope House flag *(third row)* Hope relishes Interhouse field hockey *(bottom row)* Noey Tarasansombat, Eme Lorente, Madeleine Butler, Hala Manai, Rashi Bishnoi & Janey Woolls; Brylee Martin.

And Now These Three Remain: Faith, Hope & Love

(top row) Lia Carinci, Issae Rio & Leila Mégevand at Interhouse basketball; Hope captures 1st at Interhouse rowing *(next row)* Emily Haughton & Amaya Varma enjoy the art show; Maggi Bresden & Emily Haughton enjoy regatta food; Kerry Wang,Ece Aygit & Faye Liaw dress as hippie barbies *(third row)* Hopelings feeling grateful at Thanksgiving *(bottom row)* Madison Heisterman & Zaira Silva attend Camp Allard; Zara Pachiorka & Aiysha Manai are out of this world; Madison Heisterman, Khuslen Ganbaatar & Lauren Brzezowski sing "Sweet Caroline."

Dragonflies in Flight

(top row) Hope grads earn 1st place with their proficient dance moves; Desola Ogunlade, Oladimeji Olatunbosun & Makenzie Pariseau at Snowball dinner *(next row)* Paula Coria & Maggi Bresden travel in space; Chelsea Anthony & Vivian Fang enjoy the tea party *(third row)* Tessa Warhurst, Meg Warhurst & Noey Tarasansombat; Hope girls sleigh the night *(bottom row)* Jenny Lee, Vivian Fang, Khuslen Ganbaatar & Leila Megevand; Caitlin MacConnachie, Chloe Pierce & Aiysha Manai in classy summer dress.

Privett House

2017 has been an outstanding year in the Halls of Blue. Although I think it is fair to say that either facilities or the school administration turned down the heat in Privett in the fall, a select group of young men entered in September, ready to take on anything and we have turned it back up! From Day One, every grade stepped up to their individual challenges: for the Grade 9s it was to bother the duty prefects as much as humanly possible; for the Grade 10s it was to assure everyone how much more mature they were than the Grade 9s. The Grade 11s have come a long way, but they still have a long way to go if they want to be leaders like this year's Grade 12s were. ;-)

Under the lead of Sports Captain Rhys Nielsen, Privett charged ahead right from the first Interhouse competition and maintained the top spot. It has been a long time since this last happened, but it couldn't have happened without a truly unheard-of miracle: Privett topping the Interhouse tables in effort ratings. These accomplishments didn't go unnoticed, and Privett hoodies (and everything they include) were once again the hottest commodity on campus.

Despite our teachers' first impressions, we have achieved maximum results with efficient effort, and the duty masters this year were struggling to keep up with the boys. One who mastered the challenge was David "Danger" Brown, our RFA and probably the single-most attractive bald man I have ever come across. He will be sorely missed next year when it will require true strength and skill to control a bunch of Privett seniors pretending to be as masterful as the Class of '17.

To sum up Privett's year in one sentence is easy: no tighter band of brotherhood can be found on campus. It is easy to hide behind a bull, to ride imaginary unicorns, or to rob the poor and helpless as a pirate, but to proudly wear a ram on your chest needs men of character, and this year we were blessed with 66 of the best.

Bleed Blue.

Lion H. Tautz, *Sexual Health Prefect*, Privett '17

Under Neuf's Roof

(top row) Showing school spirit at interhouse basketball; Campbell Ferrie & Rhys Nielsen *(next row)* game ready with Keaton Heisterman; Lion Tautz just goofing off; Nathan Francis is having the time of his life *(third row)* Nauman Khattak leads Privett house to Airband excellence *(bottom row)* Jan Philipp Wedemeyer & Bilel Matmi have a good time at the Fusion Art Show; Scott Jonson & Blake Cleasby are quite sophisticated at Thanksgiving Dinner; Olamide Olatunbosun & Ayo Ogunlade on Twins Day.

Privett P.O.W.E.R.

(top row) Oliver Wilson, Mason Shadlock, Nick Mitchell & Luis Mangubat strike a pose for their TEDx close up; Michael Green stands proud of his multicolored suit *(next row)* Oliver & Felix Wilson are the brothers of the century; Nick Argument & Colin Balme enjoy their Christmas dinner; Lauchlan McDonald dropping the mic *(third row)* Ethan Chong, Long Le & Kaelan McMaster enjoy each other's company at Fusion *(bottom row)* Lion Tautz, Justin Meeker, Jan Philipp Wedemeyer, Phil Kirker & Mitch Crompton are all art critics; the Grade 9 class is the cornerstone of '20.

In Privett, Nauman is an Island

(top row) Cameron Woodbridge, Noah Woodbridge, Samuel Martinez, Ori Blake-Currier & Ron Manosuthi love Privett; Adam Diardiere *(second row)* Iain Ang concentrates on his keys before assembly; cookie chef Joaquin Jose Grey ponders his entanglements *(third row)* Kieran Nelson, Stephen Idugboe & Nick Pitaksith; Fergus Savage, Bilel Matmti, Kirtis Hubbard & Grady Robson are having a great meal *(bottom row)* Rhys Nielsen, Reid Gladman, Mitch Crompton & Noah Tayi: What do they ken about Ken?; Deklon Shadlock and Ridge Rosa love their Hawaiian shirts.

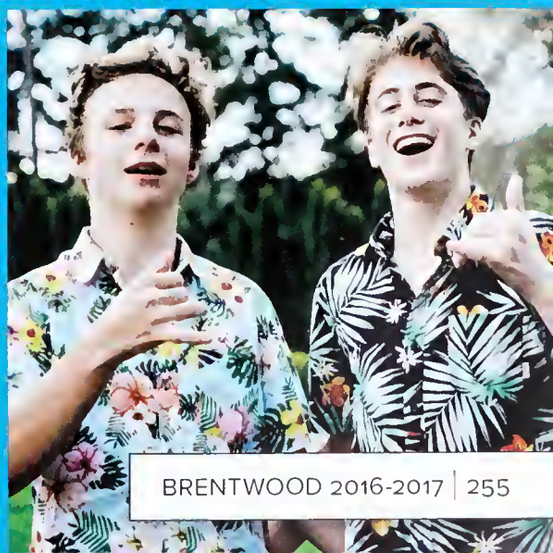

Rogers House

Boys... thank you. Time is a jewel, worth more than any coin or precious stone. Time is eternal, omnipresent, infinite, and different after every second, yet constant. Time is an inventor and an artist—a masterpiece. It is a wise teacher. A giver and a taker. It is an invisible adversary, yet it is yours. Time can also be a gift, and let me tell you, it can be one of the most beautiful gifts you can ever give.

I really value time, and the things I do with it. The times I value the most are the ones I share with friends. From this year, I will wholeheartedly remember the moments that we shared together, time shared with you: singing happy birthdays, playing guitar by your side, our polar bear swim in December, our neon-lights Open House, Sunday soccer afternoons; all of them worth it. Really make the best out of time. There is ALWAYS something new that can be learned, taught or accomplished. If anyone ever tells you that you will never be perfect, take it as a compliment, because it means that you can ALWAYS aim to become someone better. Gift your time.

This school is a beautiful place. In Rogers this year we had people from more than 15 different countries, representing five continents, all sleeping under the same roof. We shared our backgrounds, our cultures, and created a community based on friendship that will last through the years. Muchas gracias.

For the Grade 12s, our time at Brentwood is finished, but our trust in our young pirates will never die. Remember that, brothers; take care of each other and support each other in the good times and in the bad times. I saw our house getting stronger this year, with connections being created between and among all grades.

Thank you for your help, energy, time, kindness, joy, brotherhood. No past experience compares with the wonderful year we just spent together. Having been your House Captain has been a privilege and honour. I am thankful and proud.

Stay focused. Stay strong. Be good. Enjoy your time. Take care.

Sincerely, I will miss you boys. Thank you!

Antonio Caraza, *Head of House, 2017*

Ooze Orange

(top row) Liam Stevens, Carter Dashkewytch, Ravi Raina & Sam Helpard looking dapper at the Fusion Art Show; Kyle Van Wiltenburg & David Munoz are ready for Fun & Games *(next row)* Brady Campbell on the water; Keiran Marrett-Hitch & Lucas Portillo travel back in time @ Mackenzie Open House *(third row)* Antonio Caraza & Egor Ukraintsev enjoy a lovely Thanksgiving meal; Larry Liu, Francis Francis-Akolo & Gregorio Bertozzini why so serious? *(bottom row)* Graeme McKay & Kenton Laurion are cute Snowball dates; Griffin Callahan-Auger & Joel Cook chillax; Riley Toporowski & Leon Surwald are glowing @ Rogers Open House.

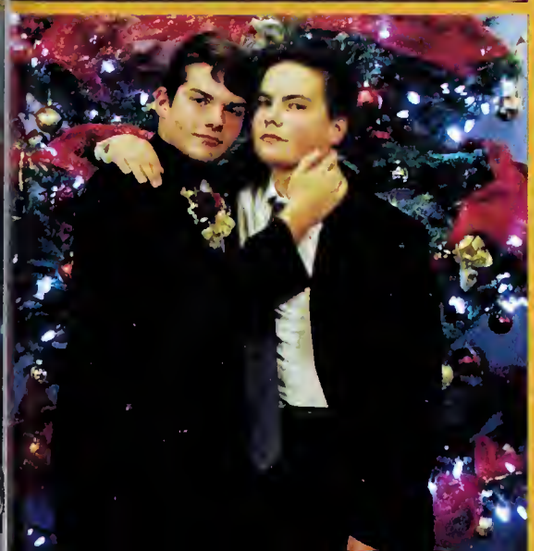

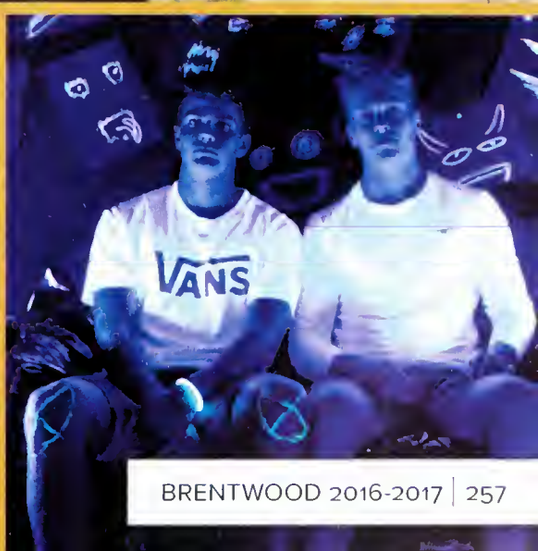

Caraza's Motley Crew

(first row) Luka Wrenshall, Henry Lambert, Grant Dillard, Michael Liu & Lucas Ursprung at TEDx *(next row)* Ravi Raina & Carter Dashkewytch show their festive spirit; Rogers boys supporting their house in Interhouse basketball *(third row)* David Munoz & John Edson are here for an argument *(bottom row)* Brayden Glazier, man of mystery; Sam Helpard, Jack Barnes & Carter Dashkewytch seek the fairway; Malte Niggemeier & Vlad Pak.

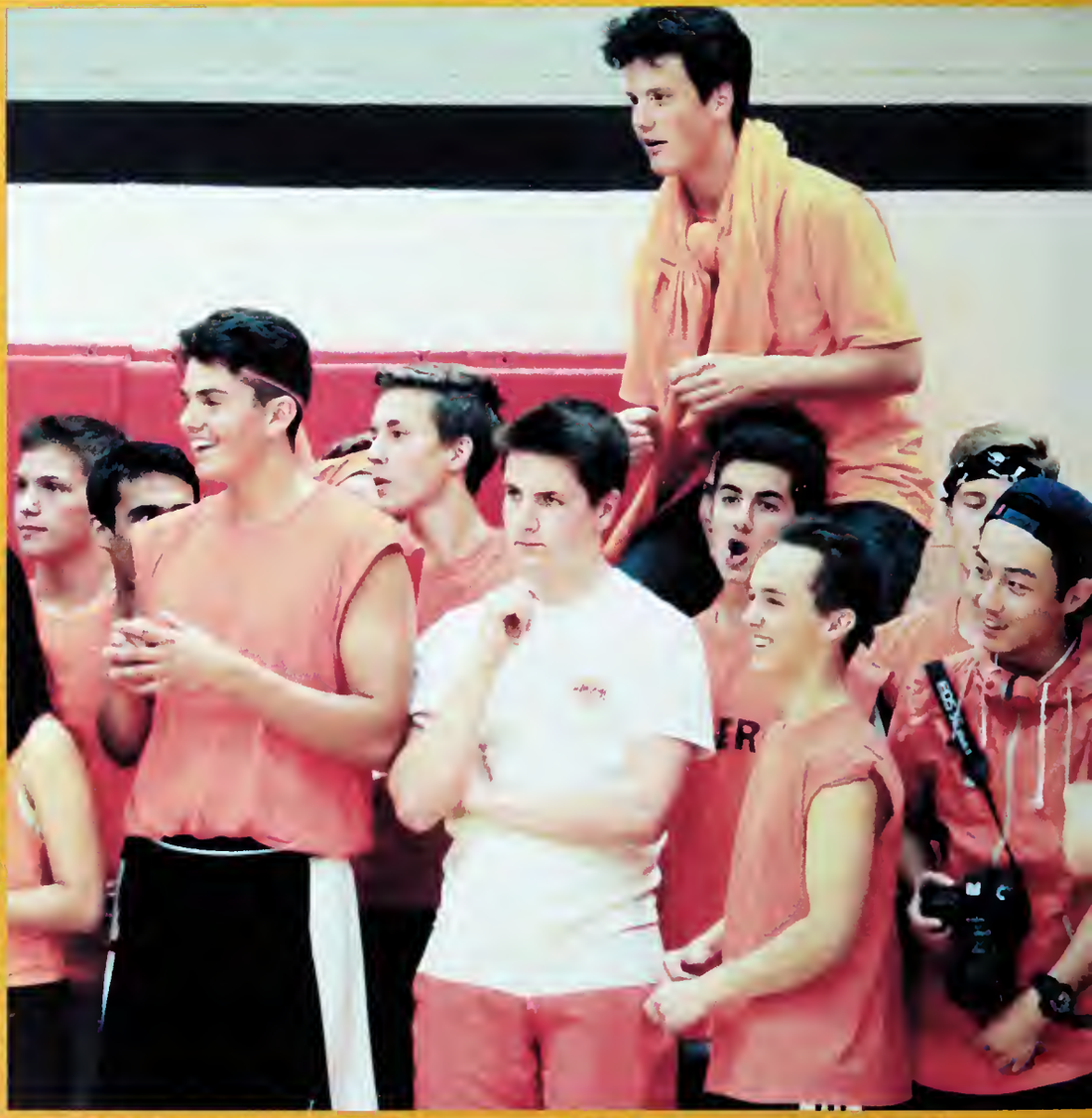

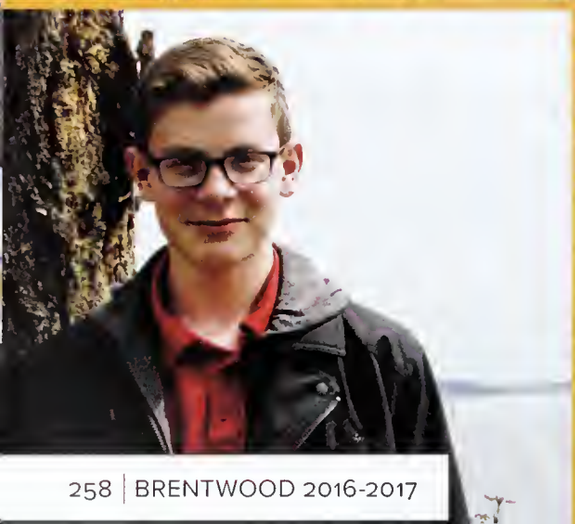

Pirates Seas the Day!

(top row) Axel Ewashko & Matthew Watkin are matching; Egor Ukraintsev, Evan Lin & Vlad Pak *(next row)* photojournalists Vlad Pak, Ope Remi-Adelasoye, Michael Liu & Graeme McKay; Griffin Kirschke gives Brendan Guiney a lift *(third row)* Mathijs von Battenburg & Luka Eyre; the Campbells and friends *(bottom row)* Liam Carson, Somto Dimanochie, Brayden Glazier & Riley Toporowski; Benjamin Stephenson & Matthew Watkin relax in the house; Evan Donegani & Christiaan De Beer.

Whittall House

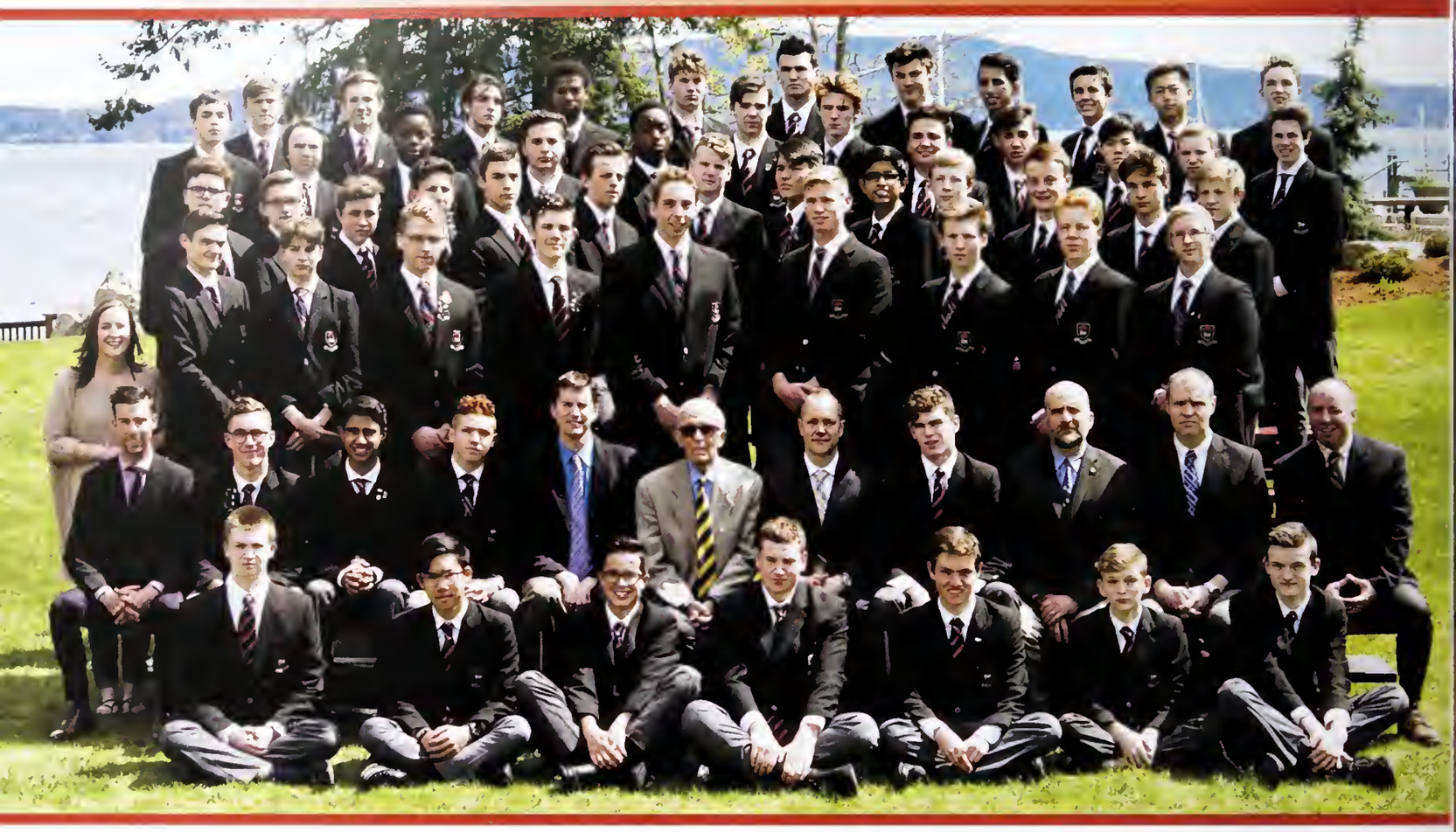

Although a deceivingly short time has passed, this year's group of Whittall boys have transformed from a collection of friends and strangers to a brotherhood bolstered by Whittall's foundational values of Honour, Integrity, Perseverance, and Trust.

The boys battled ferociously for the Interhouse title alongside the Alex girls, but also spent quality time with their partners in battle, be it at the bumpin' bowling lanes in Duncan, or in the glowing amber of the firelight in the newly renovated Whittall common room.

The passing school year has left many of these young men taller, stronger, with a very slightly diminished chance of winning a Darwin award, but most importantly, it created and fortified a brotherhood. In the time since September (stolen away from us with thief-like dexterity) I have treasured all of the time I had the pleasure of spending with the boys. I write with confidence that if any Whittall boy needed help in a back alley, a bad date, or with scrubbing the space between their shoulder blades, anyone in the house would always have their back.

Along with a fantastically stacked roster of athletes (Xander), mathletes (Kavi), and everything in between (Derek), the lineup of House staff has no lack of superstars. Providing additional leadership during prep this year, Mr Miller, Mrs Thomas-Brown, Mr Lee, Mr Bryant, Mr Clausen, and Mrs Whitney all worked diligently to corral and give help to students during prep, an often trying task for both parties.

Perhaps some of the most influential characters for Whittall boys at Brentwood, Mr Barrett, Mr Amiel, Mr Gage, and their families blessed Whittall with their presence this year living under the same roof as sixty teenage boys. I write confidently when I say that if we accomplished something here, be it over the last week, or over the last four years, we could not have done it without them.

Andrew Will, *Head of House*, Whittall '17

TEDx Brentwood College School

independently organized TED event

Brothers Above and Beyond

(top row) Tommy Perkins, Finn Bailey, Luke Androski & Travis Robbins at TEDx; House Captain Andrew Will *(next row)* Carter Krasny at Airband; Luke Handel & Cole Hickey being playful; William Weirmier & Sonny Assaly at Interhouse rowing *(third row)* Whittall boys supporting their house at Fun & Games *(bottom row)* Tyler & Dylan David; Will Hardy; Finn Bailey & James Callahan.

Grabbed by the Horns

(top row) Konrad Krappen, Xander Assaly & Cale Ward at the art show; Luke Whist sells beaver tailz at Regatta *(next row)* a rugged Robbie Krysl in defence; Nolan Jagpal & Nick Prachuabmoh are friendly; Nikolas Crabtree, Yakob El-Moussa & Salomon Szocs *(third row)* Jacob Phillips & Peter Lancashire supporting Whittall at Interhouse rowing *(bottom row)* Crawford Crooks takes the weight of the boat; Paolo Trojan; Cole Hickey, Nick Prachuabmoh & Kyle Johannsen look official at Regatta.

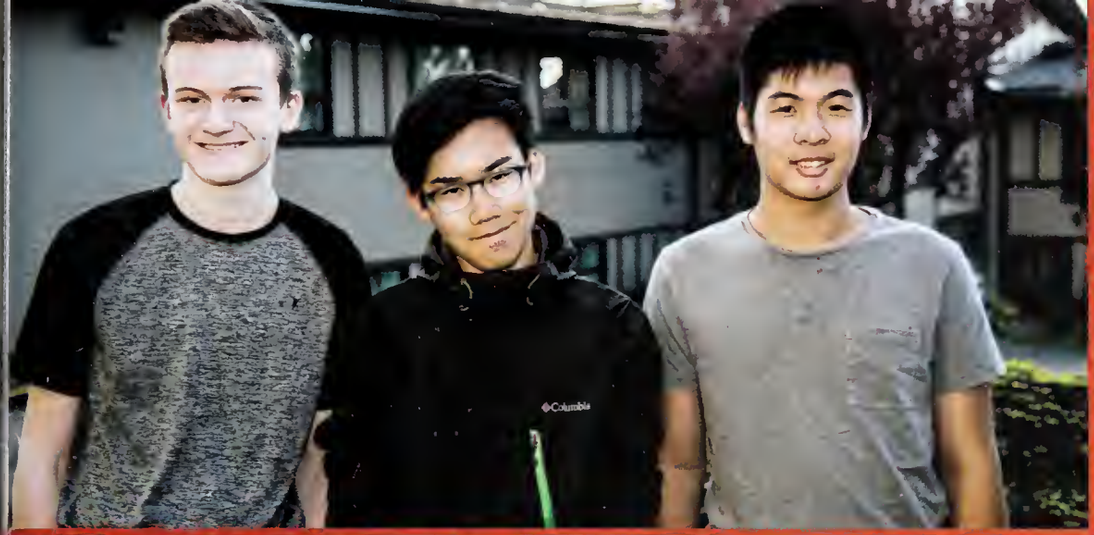

Home Away from Home

(top row) Rhys Norman, Bo Prachuabmoh & Ryan Chao; Finn Bailey working at Sausage House during Regatta *(next row)* Whittall '19 having a fun discussion on the waterfront; Paolo Trojan, Travis Robbins & Luke Androski at Ellis Open House *(third row)* Ayden Assaly aces his shot; Jamal Hassan, Derek Anderson & Justin Son admire the Brentwood art show *(bottom row)* Casper Poelen & Luke Handel smile at the track meet; Solomon Szocs.

Autographs

EST. 1907
FRIESENS
Printed in Canada
on Acid-Free Paper

Supplement

Jane Austen Tea Party

TUESDAY, JUNE 13

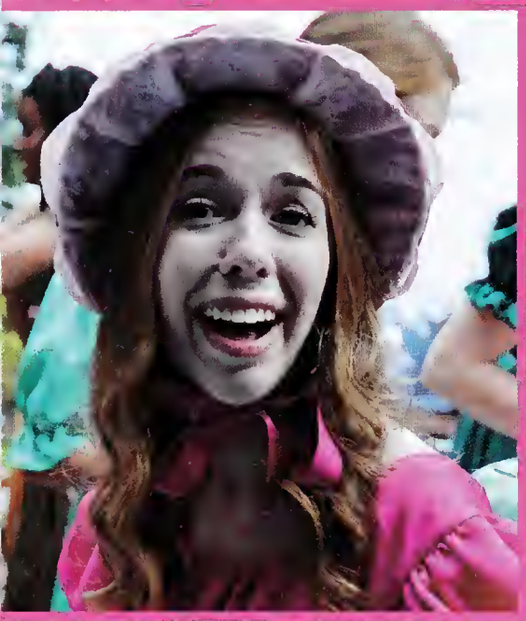

Your Tea is Ready

(top row) Joyce Yu, Raeanna Willsey & Nancy Mao get fancy; Liam Stevens is shocked by Ender McDuff *(middle row)* Nicole Chrenek; Ndeye Sall & Tegwyn Curtis *(bottom row)* Gifty Anthony, Emma Frisch & Eva Borsdorf; thanks again to the Wilsons.

Senior Acting

APRIL 5 - 8

Senior Acting Takes on Vancouver

(top row) Glory Chima is intently focused; Liam Watts giving attitude to his fellow cast members *(middle row)* Jared Libin channeling his inner Travis Thornburn; Adam Diardiere skillfully recites his monologue *(bottom row)* Hayden Brown performing at the annual VISTA acting trip to Saint George's; Vivian Fang portrays "the shy girl" onstage.

Concert for a Summer's Eve

JUNE 8 & 9

A Summer's Eve in Tune

(top row) Will Nemeth performs with the Guitar Ensemble; Madison Palmer & Zaid Kasim do it, the duet *(middle row)* Lewis Jeon sings "Feeling Good" by Michael Buble; Hannah Strasdin, Noey Tarasansombat & Ava Nilsson *(bottom row)* Raeanna Willsey entertains the audience with her dazzling piano skills; Graeme McKay & Jade Massey.

On a Final Note

(top row) Ameera Essabar, Faye Liaw & Lila Plantada *(next row)* Jeremy Hounsome drums with passion; Maria Rossouw shares her talents with the audience; Nolan Jagpal & Liam Manney sing their hearts out for their Whittall buddies *(third row)* Mariko Lee plays in the strings section; Kara Labelle, Kaeley Avery, Hannah Strasdin & Noey Tarasansombat *(bottom row)* Kyle van Wiltenburg sings before a Brentwood audience for his final time; Zhanna Oryngaliyeva & Molly Kortzman; Maja Pintus on violin.

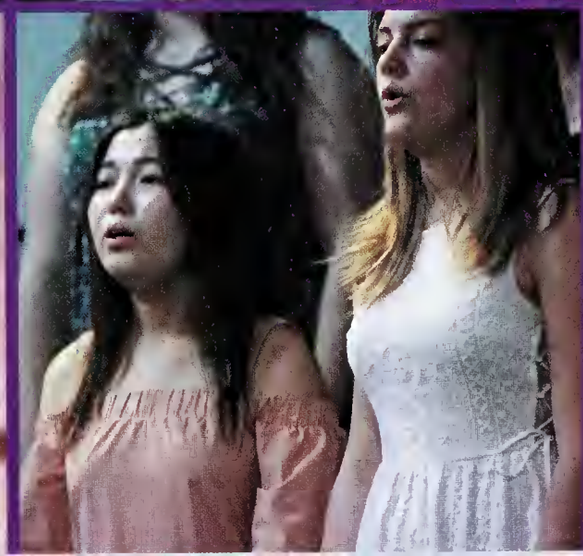

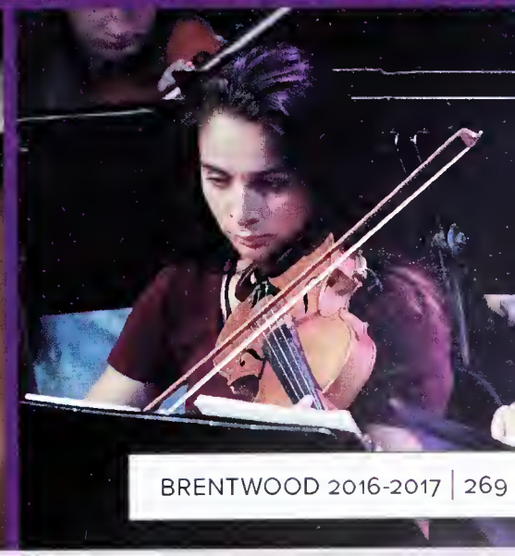

Dress As You Like Day

WEDNESDAY, JUNE 14

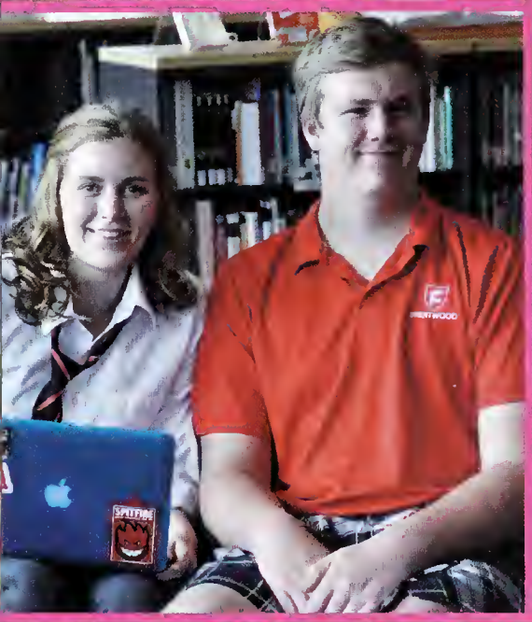

A Day to Bend Gender

(top row) Jonathan Gunawan & Antonio Caraza; Amaya Varma & Emily Haughton show roommate spirit *(middle row)* Cayley Sparks & Jack Barnes work collaboratively in the Learning Commons; Valerie Pringle & Kady Singh *(bottom row)* Fergus Savage & Ori Blake-Currier show Privett pride; Emma Frisch, Gifty Anthony, Imisi Adeoye & Ella Meen-Kind.

Spring Co-Ed Field Hockey

(standing) **Lindsay Winship, Emma Mandziuk, Antony Van Cleave, Brady Campbell, Dylan Campbell, Finn Bailey, Wyatt Campbell, Benjamin Stephenson, Brianne Pavlis, LJ LaVallee, Coach Sue Whitney, Anna Haebler Singer *(sitting)* Sarah LaBonte, Marquita Zollmann, Sarah Gillies, Ben O'Malley & Jemma O'Malley.**

Much to my delight, Brentwood has embraced field hockey as an all year competitive sport and the third term saw the introduction of a co-ed team practicing twice a week and playing in the Cowichan Valley Spring League in evening games. The team played in the Under 19 age group because it included a few Grade 11s and 12s and the team was bolstered by many juniors.

We were in tough against talented and older opposition but the spirit and never-say-die attitude remained. Having the likes of the athletic Campbell triplets (Brady, Dylan & Wyatt) and our goalkeeper Mr. Phenomenal, Antony Van Cleave, kept the team upbeat. Skill and knowledge was provided by Jemma O'Malley and Anna Haebler Singer while speed and dazzling stick work was demonstrated by Ben O'Malley and Benjamin Stephenson. Enthusiasm came from the remaining relatively inexperienced players. Hard work saw all of our athletes improve in their tenacity, skill, and knowledge of the game. They were an exhilarating crew to coach.

Mrs. Sue Whitney

Boys Provincial Rugby

MAY 31 TO JUNE 3

In early June, Brentwood had the chance to host & compete in the BC Rugby 7s Championships. As it took place just a week after the 15s provincials, we only had two practices to form teams & get used to the different style of play. Our more experienced team was entered in the tier one competition & the younger guys played in tier two.

Brentwood A played three games on their first day, winning against Oak Bay & Aberdeen Hall. Our only loss of the day came against Shawnigan, who would eventually win the championship. We then won our quarter-finals match against Saint Michael's. It was a very satisfying overtime victory after we lost to them in the 15s Championship finals. We then lost another competitive game against Shawnigan in the quarter-finals, but went on to win the Bronze medal game against St. George's. This result showed our improvement over the two days. Thanks to the many students and staff who helped create a wonderful rugby atmosphere on the school's sunny campus.

Keiran MH, Rogers '17

In our first game at the 15s BC Championship we capitalized on Rockridge's mistakes. We won 29-5, but the were rather disappointed in our efforts. We next faced #2 Collingwood. Our intensity was greater than the previous day; we came up hard on defense and spread the ball wide on offense. This led to two tries: a 12-0 lead. Mental lapses and poor tackling, however, led to Collingwood tying up the game before the half. In the second half we played stifling defense, not allowing any points while scoring two tries. The game ended 24-14, sending us to the finals for the first time in years. The team was excited with the result, but knew our job not over.

In the final, SMUS gained a 24-0 lead. We eventually put some points on the board, but it was too little, too late. We lost, 24-14, but walked away with a Silver. While we were disappointed, a 2nd place finish is nothing to scoff at. Over the past four years, we have improved our BC finish from 9th to 6th to 4th to 2nd. We walked off the pitch with silver medals around our necks and heads high.

Olamide Olatunbosun, Privett '18

Girls Provincial Rugby

MAY 24-27

We took a young, developing team to the BC Tournament in Abbotsford with no expectations except our 2017 mantra - get better every game. We thought it was important for all of the girls to play and Imisi Adeoye, our inspirational and selfless Captain, agreed. Our first game against Kamloops saw us score three tries in the first ten minutes as we were able to build off great kickoff receptions by Grade 10 prop Hayley Fear and use our speed to score out wide. Then, as young teams often do, the players relaxed a little and Kamloops battled back, using their powerful forwards to batter through our smaller pack. At the half we were tied and the message was clear that we had a tough fight on our hands. Unfortunately, we had lost our speedy Grade 9 fullback Trinity Zdunich to injury in the first half and we missed her cover defence and attacking flair. A terrific start to the second half put us ahead again by a couple of tries but Kamloops wore us down and went up by two with minutes remaining. A brilliant run by Grade 9 winger Desola Ogunlade seemed to give us the winning try at the final whistle, but the touch judge's flag was up as Desola had glanced the sideline on her route to glory. An unlucky postscript was that Brylee Martin had hit the upright on her last conversion when the referee, for some reason, did not allow her to move the ball ahead for the kick.

In the next two games we played everyone almost equal minutes, allowing the younger players to get some tough competition. We lost both games narrowly but saw great evidence of a fine team in the making. We are very excited about the 22 players who are returning and we hope to see further progress next year. They are an enthusiastic group to work with who have fallen in love with rugby, largely as a result of the inspirational coaching of Olympian and Canadian National Team Captain, Kelly Russell. We wish her success in the World Cup and thank her for her great contributions to the team. She will be missed but remembered with great fondness by all of us who had the privilege of working with her.

Mr Steve Cowie

Provincial Senior Tennis

This year the Tennis Team played in and hosted the BCSS Senior Tennis Provincials in Vancouver at Queen Elizabeth Park. We played host to 400 high school tennis players from across the province. On the court, the team had an excellent tournament with members playing their best tennis of the season. We won all our pool matches on Saturday and advanced to the quarterfinals as the #1 seed from our pool.

In the quarter-finals the team defeated a tough West Point Grey opponent to move to the semifinals and a guarantee of being in the top 4 BC. In the semifinals, the team came up against perennial champions Collingwood and, despite a valiant effort, were defeated 7 sets to 4. The team was denied a medal at this year's tournament losing in the 3-4 match and having to settle for a respectable 4th place finish. The incredible duo of Faye L and Nancy M were undefeated in their ten matches throughout the tournament and were named top girls' doubles team. This is the second time Nancy M has won this award in her time at Brentwood.

Off the court, the team also had many memorable moments, usually involving singing and/or dancing where they tried their hand at busking in front of the hotel, won a dance off with Shawnigan at the banquet, rapped for prizes, and serenaded the long time, retiring coach of Shawnigan with their fellow tennis playing friends.

It was a terrific season and a provincial tournament filled with many great memories for this Brentwood team. I would like to thank all the team members for their dedication and spirit this year, with a special mention to the team captains Alejandro Godin Gonzales and Nancy Mao.

Mrs. McLean, *Head of Tennis*

Spring Track & Field

On Your Marks! Get Set! Go!

(top row) Tony Else is over the bar in the high jump; the track & field team poses after a successful meet *(middle row)* Ayo Ogunlade happy with his throw of the discuss; Keiran Marrett-Hitch getting ready for the high jump *(bottom row)* Liam Stephenson after a discus throw; Luis Mangubat getting ready for his 100m sprint.

St. Catharines

JUNE 2-4

This was the 45th year we have competed at the National Championships. It started with us picking up two new boats, an eight and a quad. These boats will be formally christened in April 2018 at the Brentwood Regatta.

There were 123 high schools represented by 2100 athletes from Canada and the U.S. in 753 entries. We had 46 athletes in 18 events. The competition was very strong, even better than we have seen in the past. We were, however, able to make it through heats, semi-finals and qualify 9 boats for the final day of racing.

The girls' team finished 6th and the boys' 8th: our combined totals placed us 3rd overall. This was a great team effort by every one of the 46 athletes.

A special mention to the medal-winning crews: Bronze: Sr Boys 4x & Sr Boys 8+; Silver: Sr Boys 4+; Gold: Sr Girls 4+ (Seo Young Ra, Kate Laumann Wallace, Tasmin West, Allulah-Beth Collins & Danielle Macdonald).

Congratulations on a successful year of rowing and I look forward to what next year has in store for us.

Mrs. Debbie Sage, *Director of Rowing*

Deb & Wizdog's Regatta Bunny!

(opposite page) The Golden Girls! The Senior Girls 4+ wins Gold for the second consecutive year! Brian's Boys, Lwts & Juniors Too *(this page, top row)* The Senior Girls and Mr Wismer enjoy the banquet; the Varsity Girls 8+ warming down on Martindale Pond *(next row)* the Varsity Boys 4+ win Silver in a tight race; lightys enjoying their meal—the Girls Lightweight 4+ *(third row)* the Junior Boys 8+ and Mrs. Coy christening their new shell; the Senior Boys Lightweight 4+ & Mr. Braithwaite enjoying the view *(bottom row)* the Mighty Brian's Boys' 8+; Mrs. Sage and her Little Ducklings—the Junior Girls 4x.

Interhouse Track & Field

SATURDAY, JUNE 17

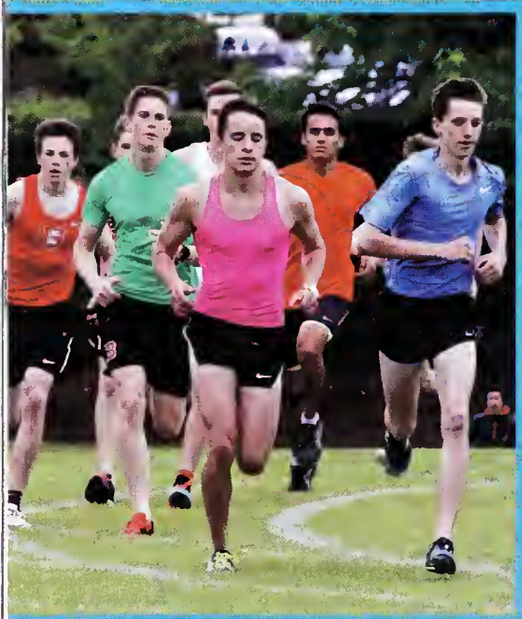

Hope/Privett Reign Supreme

(top row) Megan Adams & Anna Veraszto take it all in stride; Cameron & Noah Woodbridge encourage their Privett brothers *(middle row)* Ori Blake-Currier & Keaton Heisterman lead the pack; Hayley Fear & Pedro Pinson pull for Ellis *(bottom row)* Justin Meeker set to kick off; Peter Quackenbush, Ben Rossouw & Joel MacGillivray.

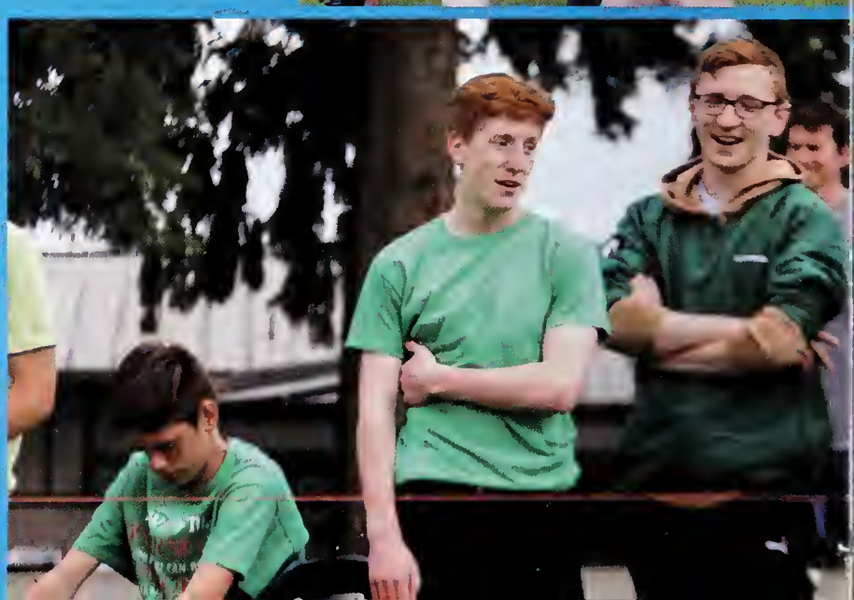

Let's Rum Around Together

(top row) Allard and Rogers pull together; Madeleine Butler *(next row)* Ileri Soyege carries the baton; Cormac Wilmer & Thomas Bell enjoy the day *(third row)* Femi Remi-Adelasoye runs for Rogers; Clare Gaherty, Cameron Wilmer, Jonathan MacDonald & Tasmin West win the relay for MackEllis *(bottom row)* Rachel Walsh; Alejandro Prieto Botaya; Ben Rossouw & Caden Koontz are neck and neck down the stretch.

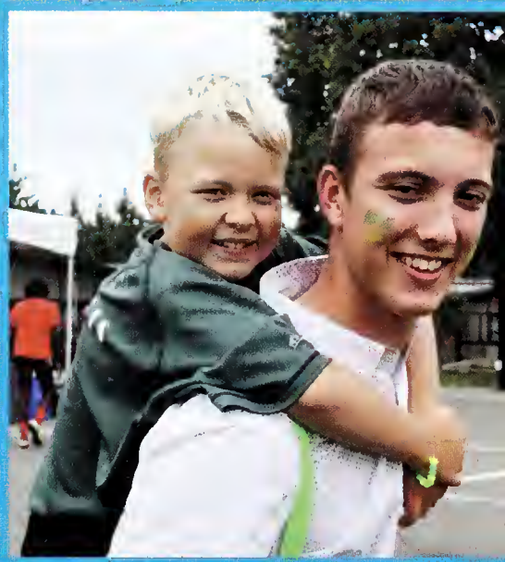

Grade 8 BBQ

TUESDAY, JUNE 13

Where Gr8 Things Begin

(top row) Victoria Parks & Holly Burton chilling out at Bud's place; Grade 8's lounge at the Patels *(middle row)* Jahmaal Kennedy; Chase Worth enjoying the great food *(bottom row)* the Grade 8 boys soaking up the sun; Michael Wang and friends playing some grass volleyball.

Grade 9 BBQ

WEDNESDAY, JUNE 14

Dinner at Patel's

(top row) Rugby is a vital sport at the Patel's house; relaxing in the evening sun during Mr. Patel's address *(middle row)* Golden State fan Bo Prachuabmoh loves shooting threes; Yiwen Cai, Isabella Sanchez Martin & Indigo Stusek *(bottom row)* everyone is having a great time; the Grade 9 Rogers boys love Mr. Langer.

Grade 10 BBQ

TUESDAY, JUNE 13

We're Seniors Next Year

(top row) Grad '19 enjoy their final week as juniors *(bottom row)* Chantal Pavlis, Sarah Geddes, Jacqueline Holmes, Lindsay Winship & Haley Hockin; Daniel Wheaton, Haden Umdenstock & Hadi Nasser-El-Dine deeply ponder the menu choices at the BBQ: chicken, beef or salmon?

Grade 11 BBQ

FRIDAY, JUNE 16

An Evening with the Patels

(top row) Crawford Crooks & Mark Wheaton; Anna Veraszto, Katharina von Foerster & Vivian Fang *(middle row)* Riley Toporowski & Logan Poseley enjoy the setting sun; Brendan Guiney *(bottom row)* Ravi Raina & Wyatt Campbell are ready for dinner; the Woodbridge triplets, Cameron, Morgan & Noah.

Grade 12 BBQ

WEDNESDAY, JUNE 21

A Final Dinner with Patel

(top row) Andrés Ospino Calderón, Noah Tayi & Reid Gladman are Privett brothers; Caitlin Cormie & Olivia Peterson share a last laugh *(middle row)* Meril Heiss & TJ Hope; Mr Allpress & Caroline Holmes *(bottom row)* Seun Ayodele & Grace Guy enjoy their ice cream bars; William McDougall Percillier & Keiran Marrett-Hitch reflect on their glory days on Gillespie Field.

When Shall We Grads Meet Again?

(top row) Justin Fuhr, Nicole Chrenek, Zaid Kasim, Madison Palmer & Julian Harder; Leon Surwald & Nick Kahlhofen *(next row)* Bethany Woodbridge & Nancy Ju; Kyara Andrews, Taylor Collombin & Johanna Haley receive an important text; Silas Luna *(third row)* Kavi Grewal, Erik Johannsen & Griffin Callahan-Auger keep an eye on the bubble soccer *(bottom row)* Alex Tsai: crippled but still smiling; Lorenzo Poggianella & Gregorio Bertozzini; Vova Litvinov looks philosophical.

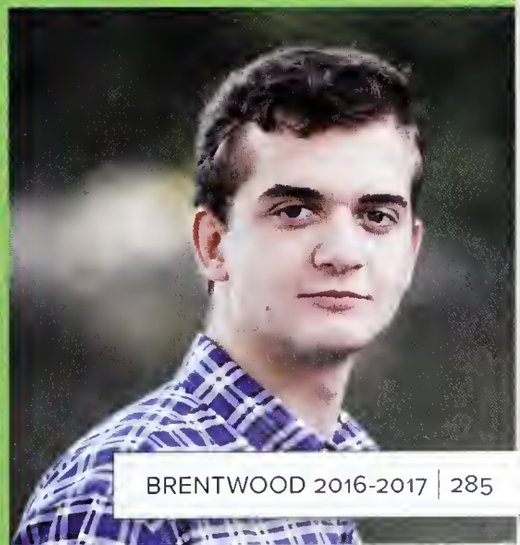

Closing

Internal Awards | 2016-2017

ACADEMIC AWARDS

COLOURS recognize excellence both in terms of achievement and scholastic attitude.

Grade 9 Kenya Bontkes, Yiwen Cai, Santiago Castillo, Sebastian Cooke, Mauricio Cunille Loustalot, Valentina De Aguero Bitar, Reece Fougner-Rukus, Jasleen Grewal, Georgia Guthrie, Keaton Heisterman, Hayley Jones, Torren Kaiser, Mariko Lee, Quin Norman, Liam O'Malley, Desola Ogunlade, Didi Olatunbosun, Lila Plantada, Janessa Pong, Alejandro Prieto Botaya, Peter Quackenbush, Sarah Richards, Ben Rossouw, Declan Sanders, Alex Scarrow, Indigo Stusek, Khalilah Tang, Janey Woolls

Grade 10 Luke Androski, Tochukwu Ayadiuno, Jaylynn Barth, Maggi Bresden, Veronica Chrenek, Hillary Chua, Paula Coria, Alexander Culberson, Varshabh Dahiya, Zjaya Doman, Ian Grabher, Thea Guy, Jesse Harold, Haley Hockin, Jacqueline Holmes, Fiona Kelly, Nadia Kendall, Caden Koontz, Konrad Krappen, Robbie Krysl, Yuma Kuga, Emma Mandziuk, Leila Megevand, Sebastian Miranda Cerda, Jemma O'Malley, Ioana Pena, Nicholas Pfaff, Liam Philipp, Willemijn Poelen, Valerie Pringle, Maria Rossouw, Lukas Schmidt-Engelbertz, Samuel Segovia, Emily Shaw, Kristyn Skorey, Isaac Stevens

Grade 11 Megan Adams, Erin Berry-Dillen, Oliver Bontkes, Fah Bootsobha, Julia Brockley Kayla Butcher Bruno Chan Glory Chima, Sydney Cristall, Crawford Crooks, John Edson Vivian Fang, Khuslen Ganbaatar Flora Handler, Will Hardy, Emily Haughton, Carter Krasny, Kara Labelle, Lanny LaCouvee, Matilda Haewon Lee, Jenny Lee, Camille Luscombe , Liam Manney, Aidan Martin, Nicholas Mitchell, Anna Moreira, Kieran Nelson, Ayo Ogunlade, Olamide Olatunbosun, Zara Pachiorka, Vanessa Pang, Nathan Pasloske, Antara Patel, Anika Patychuk, Nairee Paulus, Logan Poseley, Nick Prachuabmoh, Ravi Raina Hannah Richards, Sydney Richardson, Rebecca Sanders, Julia Schack Emma Scragg, Eva Shumiatcher, Kaitlyn Smythe, Justin Son Hannah Strasdin Sierra Tanner, Noey Tarasansombat, Amaya Varma, Nathaniel Ward, Connor Wardrop, Mark Wheaton Morgan Woodbridge

Grade 12 Cara Adensamer, Imisi Adeoye, Kirsty Algar, Derek Anderson, Kyara Andrews, Chelsea Anthony, Chidinma Ayadiuno, Gina Barale, Delaney Barth, Olivia Bass, Charlotte Bebb, Eva Borsdorf, Griffin Callahan-Auger, Antonio Caraza, Deborah Chima, Holly Collis Handford, Caitlin Cormie, Toria Edwards, Gemma Else, Pria Flanagan, Sarah Ford, Emma Frisch, Clare Gaherty, Romy Gaisbichler, Alejandro Godin Gonzalez, Kavi Grewal, Yasmeen Gruno, Grace Guy, Dina Ivanova, Kyle Johannsen, Nancy Ju, Zaid Kasim, Kate Laumann Wallace, Jared Libin, Nancy Mao, Ender McDuff, Clare McLachlan, Hanna McNeill, Afyz Mohamedali, Natalie Moreland, David Munoz, Linnea Munro, Olivia Peterson, Natalie Poon, Sarah Rosen, Zaira Silva, Iyanu Soyege, Cayley Sparks, Liam Stevens, Lion Tautz, Raeanna Willsey, Bethany Woodbridge, Joyce Yu

ATHLETIC AWARDS

COLOURS are awarded to a student who has consistently exhibited excellence.

Grade 9 Sebastian Cooke, Reece Fougner-Rukus, Yale Handler, Keaton Heisterman, Torren Kaiser, Pedro Pinson, Alejandro Prieto Botaya, Rae Wheaton

Grade 10 Tochukwu Ayadiuno, Jacob Bossi, Blake Cleasby, Jesse Harold, Thea Hogendoorn, Konrad Krappen, Brylee Martin, Leila Megevand, Willemijn Poelen, Lindsay Winship

Grade 11 Ori Blake-Currier, Oliver Bontkes, Kayla Butcher, Liam Carson, Bruno Chan, Griffin Fougner-Rukus, José Gregorio Melgarejo, Siôn Griffiths, Madison Heisterman, Emma Holmes, Lanny LaCouvee, Benett Layton, Jonathon MacDonald, Nicholas Mitchell, Daniel Mueller, Will Nemeth, Olamide Olatunbosun, Nathan Pasloske, Antara Patel, Nairee Paulus, Jacob Phillips, Nick Pitaksith, Casper Poelen, Logan Poseley, Nick Prachuabmoh, Hannah Richards, Rebecca Sanders, Mason Shadlock, Liam Stephenson, Brendan Sullivan, Riley Toporowski, Paolo Trojan, Mark Wheaton, Oliver Wilson

Grade 12 Xander Assaly Imisi Adeoye, Chidinma Ayadiuno, Cate Broere, Sarah Brown, Antonio Caraza, Taylor Collombin, Vanessa Croft Mitch Crompton, Pria Flanagan, Alejandro Godin Gonzalez, Santiago Guadarrama, Aidan Hepburn, Cole Hickey, Phil Kirker, Peter Lancashire, Kate Laumann Wallace, Danielle Macdonald, Joe Madigan, Nancy Mao, Keiran Marrett-Hitch William McDougall Percillier Ender McDuff, Justin Meeker Olivia Peterson, Lucas Portillo Seo Young Ra, Aaron Shulga Leon Surwald, Lion Tautz Tasmin West, Cameron Wilmer Aidan Witts, Ethan Yuen

GOLF

Rob Soukop Memorial Trophy
Jack Barnes

OUTDOOR PURSUITS

Outdoor Pursuits Award for the student who best exemplifies the spirit of the outdoors
Darryl Cvitanovich

ROWING

Ian Biscoe Award for Outstanding Contribution to Rowing
Seo Young Ra

Pat Steinbrink Kelly Award for the Outstanding Rower whose Performance and Contribution Inspires and Motivates Others
Peter Lancashire, Lion Tautz

JUNIOR RUGBY

Ivor Ford Award for Best Tackler in Grade 10 Junior Rugby
Jacob Bossi

The David Mackenzie Boots for MVP in Junior Rugby
Matthew McDougall Percillier

SENIOR GIRLS RUGBY

Burrows Cup for Outstanding Contribution to Girls Rugby
Imisi Adeoye

The Freeman Trophy for Most Outstanding Forward
Hayley Fear

The Sparrow Trophy for Most Outstanding Back
Jotei Browne

SENIOR BOYS RUGBY

Cooke Cup for Contribution to the Rugby Club
William McDougall Percillier

Coach's Award — For the player who contributes positively both on and off the field, demonstrates an outstanding attitude at all times and is a leader by example
Mitch Crompton

RUGBY 7s

Peter Clarke Trophy awarded to the best boy & girl 7s player
Haley Harris, Keiran Marrett-Hitch

The John Garvey Shield — Awarded to a member of the Senior Girls Varsity Soccer Team who Best Exemplifies Excellence in Leadership both On and Off the Soccer Pitch
Vanessa Croft

TENNIS

Junior Girls' Singles — The Porter Cup
Winner: Faye Liaw

Junior Boys' Singles — Angus Cup
Winner: Samuel Segovia

SENIOR TENNIS

Brentwood Tennis Champions Senior Girls' Singles — The Porter Cup
Winner: Nancy Mao

Senior Boys' Singles — The Angus Cup
Winner: Antonio Caraza

Coach's Award — Presented to a deserving member of the Brentwood tennis program who best displays dedication, desire, and a passion for Tennis
Alejandro Godin Gonzales, Nancy Mao

ARTS AWARDS

COLOURS are awarded to a student who has consistently exhibited excellence.

ARTS PRIZES are awarded to the most outstanding student in any Art.

Grade 9 Yiwen Cai, Santiago Castillo, Jasleen Grewal, Georgia Guthrie

Torren Kaiser, Cailine Keirstead, Mariko Lee, Ash Muller, Liam O'Malley, Lore Pesqueira, Lila Plantada, Sarah Richards, Ben Rossouw, Khalilah Tang, Kerry Wang, Janey Woolls

Grade 10 Luke Androski, Jaylynn Barth, Lily Cohn, Paula Coria, Ian Grabher, Thea Guy, Jeremy Hounsome, Lulu Jama, Téa Kleinschmidt, Robbie Krysl, Yuma Kuga, Emma Mandziuk, Sebastian Miranda Cerda, Jemma O'Malley, Liam Philipp, Maria Rossouw, Samuel Segovia, Zoe Tucker, Hazel Woodbridge, Marc Yoon

Grade 11 Finn Bailey, Colin Balme, Fah Bootsobha, Julia Brockley, Wyatt Campbell, Glory Chima, Crawford Crooks, John Edson, Vivian Fang, Siôn Griffiths, Will Hardy, Claire Keen, Carter Krasny, Kara Labelle, Jonathon MacDonald, Aiysha Manai, Aidan Martin, Olamide Olatunbosun, Hannah Richards, Travis Robbins, Julia Schack, Emma Scragg, Christopher Side Walker, Hannah Strasdin, Sierra Tanner, Noey Tarasansombat, Nathaniel Ward, Connor Wardrop, Mark Wheaton.

Grade 12 Kirsty Algar, Derek Anderson, Chidinma Ayadiuno, Gina Barale, Jack Barnes, Delaney Barth, Katherine Buckley, Antonio Caraza, Deborah Chima, Holly Collis Handford, Tegwyn Curtis, Darryl Cvitanovich, Gemma Else, Sarah Ford, Romy Gaisbichler, Alejandro Godin Gonzalez, Michael Green, Kavi Grewal, Sasha Honcharova, Kyle Johannsen, Maya Jones, Nancy Ju, Zaid Kasim, Silas Luna, Nancy Mao, Ender McDuff, Ella Meen-Kind, Afyz Mohamedali, David Munoz, Linnea Munro, Madison Palmer, Olivia Peterson, Natalie Poon, Sarah Rosen, Liam Stevens, Suzy Tsogbadral, Kyle van Wiltenburg, Andrew Will, Raeanna Willsey, Bethany Woodbridge

ROBOTICS

Robotics Prize
Silas Luna

YEARBOOK

Yearbook Prize
Linnea Munro, Seo Young Ra

PHOTOJOURNALISM

Photojournalism Award
Hannah Richards

CAMERA ARTS

Morgan Laycock Memorial Prize for Nature Photography
Robbie Krysl

Most Promising Photographer
Emily Shaw

Outstanding Photographer
Sasha Honcharova

MEDIA ARTS

Outstanding Contribution to Media Arts
Yakob El-Moussa

CERAMICS

The Peggy Elmes Award for Outstanding Contribution to Ceramics
Keiran Marrett Hitch

Helen Ormiston Smith Bowl for Outstanding Achievement in Ceramics
Joe Madigan

SCULPTURE

Furbacher Hoh Sculpture Prize
Fah Bootsobha

VISUAL ARTS — 2D

Geri Leigh Award for Outstanding Achievement in Drawing & Painting
Alejandro Godin Gonzales

Artist of the Year Award
Gemma Else

THE KRYSA COLLECTION OF CONTEMPORARY BRENTONIAN ART

2017 Contributing Artist
Sasha Honcharova — *Nest*

MUSIC AWARDS

Outstanding Rock Musician
Zaid Kasim

Most Promising Junior Wind Ensemble Member
Jeremy Hounsome

Brentwood Rose Bowl for the Outstanding Orchestra Member
Zach Pachiorka

Outstanding Strings Ensemble Member

Francis Von

Roly Bull Shield for the Outstanding Chorister
Natalie Poon

Outstanding Jazz Musician Prize
Bethany Woodbridge

Robert Cooper Cup: Musician of the Year
Antonio Caraza

PERFORMING ARTS AWARDS

The Robert MacLean Award for Excellence in Debate
Delaney Barth

The Consilium Award for Excellence in Model United Nations
David Munoz

Maurice D. Young Award for Acting
Derek Anderson, Zaid Kasim

Old Brentonian Rose Bowl for Outstanding Achievement in Dance
Julia Schack

Joyce MacLean Award for Choreography
Tegwyn Curtis

O'Born Trophy for Outstanding Contribution to Theatre Production
Jack Barnes, Travis Robbins

The Butterfield Cup for Musical Theatre
Holly Collis Handford, Andrew Will

The Earnshaw Trophy for the Most Valuable Contribution to the Performing Arts
Holly Collis Handford

The Clyde Ogilvie Performance Arts Bursary
Holly Collis Handford

BRENTWOOD VOLUNTEER PROGRAM

Recognizing students who volunteer their time, energy and knowledge for events both on and off campus.

Bronze: 100+ Hours
Imisi Adeoye, Kyara Andrews, Gifty Anthony, Cate Broere, Tyra Cassie, Deborah Chima, Nicole Chrenek, Caitlin Cormie, Dana Cvitanovich, Adam Diardiere, Pria Flanagan, Reid Gladman, Robbie Krysl, Kara Labelle, Clare McLachlan, Kieron Nelson, Olamide Olatunbosun, Olivia Peterson, Ravi Raina, Hannah Richards, Kyle van Wiltenburg, Morgan Woodbridge

Silver: 200+ Hours
Delaney Barth, Tegwyn Curtis, Sasha Honcharova, Philip Kirker, Vanessa Pang, Suzy Tsogbadral

Gold: 300+ Hours
Gina Barale, Yasmeen Gruno, David Munoz

SOUTH COWICHAN ROTARY CLUB SCHOLARSHIPS

Presented to a graduating student who has demonstrated a willingness to adopt and utilize the ideals of Rotary's Four Way Test:

Is it the truth?

Is it fair to all concerned?

Will it build goodwill and friendship?

And finally, will it be beneficial to all concerned?

Santiago Guadarrama

Sports Award Winners

Arts Award Winners

Academic Awards | PRESENTED JUNE 23 , 2017

GRADE 8

English
Winner Rohin Arun
Runner-Up Dale Foerster

Math
Winner Jahmaal Kennedy

Science
Winner Olin Dahlstrom
Runner-Up Sean Ryan

Social Studies
Winner Callum McAllister
Runner-Up David Lee

Core French
Winner Dylan Kruger
Runner-Up Cate Cochrane

French Immersion
Winner Jack Napier-Ganley
Runner-Up Jahmaal Kennedy

Innovations
Winner Charlotte Wright
Runner-Up Michael Wang

Physical Education
Winner Abby Sullivan
Runner-Up Jacob Zwaan

Fine Art
Winners Megan Kruger,
Runner-Up Jacob Zwaan

MATHEMATICS

Mathematics 9
Winner Sarah Richards
Runner-Up Keaton Heisterman, Khalilah Tang

Mathematics 10
Winner Paula Coria, Yiwen Cai
Runner-Up Tochukwu Ayadiuno

Pre-Calculus 11
Winner Kara Labelle, Julia Schack, Kaitlyn Smythe

Foundations of Mathematics 12
Winner Hannah McNeill
Runner-Up Kiera Androski, Joel MacGilvary

Pre-Calculus 12
Winner Kavi Grewal
Runner-Up Mark Wheaton

AP Calculus
Winner Mitch Crompton
Runner-Up Kavi Grewal

ENGLISH

English 9
Winner Sarah Richards
Runners-Up Didi Olatubosun

English 10
Winner Jaylynn Barth
Runner-Up Emma Mandziuk

English 11
Winner Kara Labelle, Hannah Richards

English 12
Winner Afyz Mohamedali
Runner-Up Ender McDuff

Writing 12
Winner Sarah Rosen

English Literature 12
Runner-Up Yasmeen Gruno

Ruth Bull Prize
for Outstanding Achievement in English Literature 12
Winner Delaney Barth

Arthur Privett Prize
for Excellence in English 12
Winner David Munoz

ACADEMIC ARTS

Judith Mason Prize
for Studio Art 12
Winner Gemma Else

Design 11
Winner Jotei Browne, Emma Mandziuk
Runner-Up Emily Shaw

Music Theory & Composition
Winner Lily Cohn

MODERN LANGUAGES

French Immersion 9
Winner Kenya Bontkes
Runner-Up Declan Sanders,

French 9
Winner Jasleen Grewall
Runner-Up
Sarah Richards, Liam O'Malley

French 10
Winner Jaylynn Barth
Runner-Up Jaqueline Holmes, Kristyn Skorey

French 11
Winner Ian Grabher
Runner-Up Iona Pen, Bruno Chan, Hannah Richards

French 12
Winner Liam Manney, David Munoz
Runners-Up
Holly Collis Handford

Beginner's Spanish
Winner Georgia Guthrie, Iona Pena
Runner-Up Maggi Bresden, Erin Berry-Dillen

Spanish 9
Winner
Runner-Up Andrew Culberson

Spanish 10
Winner Jacob Bossi,
Runner-Up Maggi Bresden
Nadia Kendall

Spanish 11
Winner John Edson
Runner-Up Maggi Bresden, Vivian Fang, Amaya Varma

Spanish 12
Winner Glory Chima
Runner-Up Maggi Bresden, Lila Plantada, Sofia Galban Patterson

Beginner Mandarin
Winner Ron Manosuthi
Runner-Up Michael Bang, Ash Muller

Mandarin 10
Winner Long Le
Runner-Up Darcy Smith

Mandarin 11
Winner Khulsen Ganbaatar, Jenny Lee
Runner-Up Calline Keirstead

Mandarin 12
Winner Seo Young Ra
Runner-Up Calline Keirstead

SOCIAL STUDIES

Social Studies 9
Winner Didi Olatunbosun
Runner-Up Jasleen Grewal

Social Studes 10
Winners Caden Koontz, Emma Mandziuk

Social Studies 11
Winner Julia Schack
Runner-Up John Edson, Olamide Olatunbosun

AP Seminar
Winner Nairee Paulus
Runner-Up Elysa DeLuca,

AP Art History
Winner Aidan Hepburn
Runner-Up Connor Wardrop

AP Human Geography
Winner Delaney Barth
Runner-Up

AP Studio Arts
Winner Sasha Honcharova

AP Psychology
Winner Charlotte Bebb
Runner-Up Eva Borsdorf

Civics 11
Winner Sydney Cristall, Sierra Tanner
Runner-Up Sydney Cristall

AP Psychology
Runner-Up Hannah Strasdin, Charlotte Bebb, Eva Borsdorf

Global Studies 11
Winner Maggi Bresden, Lulu Jama
Runner-Up Veronica Chrenek

Geography 12
Winner Cayley Sparks
Runner-Up Kyle Johannsen

21st Century Studies
Winner Sarah Richards

AP Comparative Government & Politics
Winner Ender McDuff
Runner-Up Oliver Bontkes

AP Human Geography
Winner Ender McDuff
Runner-Up Oliver Bontkes, David Munoz

BC First Nations Studies 12
Winner Vanessa Pang
Runner-Up Jenny Lee

Law 12
Winner Ender McDuff, Gemma Else
Runner-Up Andres Ospino Calderon

AP European History
Winner Romy Gaisbichler
Runner-Up Sasha Honcharova

History 12
Runner-Up Gifty Anthony

Nicholas R.B. Prowse Prize
for History 12
Winner Kate Laumann Wallace

SCIENCE

Science 9
Winner Sarah Richards, Khalilah Tang
Runner-Up Yiwen Cai

Science 10
Winner Jaylynn Barth
Runner-Up Varshabh Dahiya, Jemma O'Malley

Science & Ethics 11
Winners, Jemma O'Malley
Runner-Up Eme Lorente

Biology 11
Winner Julia Schack
Runner-Up Kara Labelle

Biology 12
Winner Kavi Grewal

Gerry Pennells Prize
for Biology 12
In honour of Gerry Pennells, 1999 recipient of a Prime Minister's Award for Teaching Excellence; Faculty 1982-2012.
Winner Sarah Rosen

Chemistry 11
Winner Mark Wheaton
Runner-Up Crawford Crooks

Chemistry 12
Winner Kavi Grewal, Liam Stevens

Physics 11
Winner Hannah Richards
Runner-Up Khulsen Ganbaatar

Physics 12
Winner Kavi Grewal, Liam Stevens
Runner-Up Khulsen Ganbaatar

Bruce Tate Award
for Physics 12
Winner Liam Stevens

Grade 8 Subject Winners

Grade 9 Subject Winners

Grade 10 Subject Winners

Grade 11 Subject Winners

Grade 12 Subject Winners

BUSINESS &INFORMATION TECHNOLOGY

21st Century Studies 9
Winner Sarah Richards, Santiago Castillo

AP Computer Science Principles
Winner Mitch Crompton
Runner-Up Liam Stevens

Marketing 11
Winner Zjaya Doman
Runner-Up Paula Coria, Caden Koontz

Software Engineering 11
Winner Emma Mandziuk, Olamide Olatunbosun
Runner-Up Logan Poseley

Entrepreneurship 12
Winner Lanny LaCouvee
Runner-Up Flora Handler, Will Hardy

Financial Accounting 12
Winner Noey Tarasansombat
Runner-Up Liam Manney, Vanessa Pang

AP Macroeconomics
Winner Alejandro Godin Gonzales
Runner-Up Chelsea Anthony, Jared Libin

Andrew Rahme Memorial Award
For a graduate who has made a firm commitment to a career in Engineering and whose aptitudes and abilities include a flair for Applied Science study. An engineering scholarship given by Diana Rahme in loving memory of her son, Andrew.
Winners Afyz Mohamedali

Hugh Brackenbury Plate
for a student who has demonstrated excellence in external Mathematics competitions. In memory of Hugh Brackenbury, a master teacher, a dedicated colleague, and a true gentleman.
Winner Yiwen Cai

AP Computer Science Principles
Winner Liam Stevens
Runner-Up

Head's Athletics
Reece Fougner-Rukus, Pedro Pinson, Tochukwu Ayadiuno, Griffin Fougner-Rukus, Casper Poelen, Chidinma Ayadiuno, Cate Broere, Taylor Collumbin, Pria Flanagan, Cole Hickey, Tamsin West

Head's Academic
Sarah Richards, Jaylynn Barth, Caden Koontz, Emma Mandziuk, Jemma O'Malley, Julia Brockley, Glory Chima, Crawford Crooks, Kara Labelle, Olamide Olatunbosun, Vanessa Pang, Nairee Paulus, Hannah Richards, Julia Schack, Nathaniel Ward, Mark Wheaton, Dean Anderson, Chelsea Anthony, Holly Collis Handford, Alejandro Godin Gonzales, Kavi Grewal, Dina Ivanova, Ender McDuff, David Munoz, Sarah Rosen, Cayley Sparks, Liam Stevens

Head's Arts
Reece Fougner-Rukus, Pedro Pinson, Tochukwu Ayadiuno, Jaylynn Barth, Robbie Krysl, Emma Mandziuk, Julia Brockley, Will Hardy, Olamide Olatunbosun, Hannah Richards, Julia Schack, Hannah Strasdin, Mark Wheaton, Dean Anderson, Delaney Barth, Antonio Caraza, Holly Collis Handford, Alejandro Godin Gonzales, Michael Green, Zaid Kasim, David Munoz, Natalie Poon, Sarah Rosen, Liam Stevens, Kyle Wiltenburg, Andrew Will, Bethany Woodbridge

Special Awards | PRESENTED JUNE 23, 2017

Hogan Memorial Shield

For a Grade 9 student whose citizenship is unquestionable and whose leadership potential is couched within a positive personality.

Winner Reece Fougner-Rukus, Keaton Heisterman
Runners-Up Didi Olatunbosun, Yale Handler

Davis Award

For a Grade 9 student whose impressive academic effort is complemented by a strong co-curricular contribution.

Winner Torren Kaiser, Sarah Richards
Runners-Up Sebastian Cooke, Georgia Guthrie

Brentwood Trophy

For a Grade 10 student with an outstanding degree of selflessness indicated by a strong desire to serve the community and the school as a whole.

Winners Lulu Jama, Robbie Krysl
Runner-Up Veronica Chrenrek, Sebastian Miranda Cerda

Mackenzie Award

In honour of David D. Mackenzie, re-founding Headmaster of Brentwood College in Mill Bay, 1961-1976.

For the superior academic student of the Junior School.

Winner Jaylynn Barth
Runner-Up Jemma O'Malley

Eyton Family Award (Scholarship)

Established by Lynn Eyton, Chairman of the Board of Governors 1996-2001.

For a Grade 11 student who shows integrity, initiative and an appreciation for the opportunities provided by the Brentwood College tri-partite programme.

Winners Olamide Olatunbosun, Hannah Richards
Runners-Up Julia Schack, Mark Wheaton

Michael Ipatowicz Memorial Award

For a male graduate who carries a courageous spirit of adventure and strong self-belief through a wide range of interests.

Winners Michael Green, Nauman Khattak
Runner-Up Derek Anderson, Kyle van Wiltenburg

Kathleen Bryan Memorial Award (Scholarship)

Given by Katherine Bryan (Class of 1982), in loving memory of her mother, Kathleen.

For a female graduate who, in her response to Brentwood, ultimately demonstrated a respect for the feeling that close meaningful relationships form the basis for personal growth and development.

Winners Tyra Cassie, Caitlin Cormie
Runners-Up Natalie Poon

George Killy Award (Scholarship)

In honour of George Killy (Class of 1964), visionary patron of the Bunch Centre for the Performing Arts and Chair Emeritus of the Vancouver Art Gallery.

For a graduate whose aesthetic sensibility inspires others.

Winners Sasha Honcharova, Andrew Will

Ken Creer Memorial Award (Scholarship)

Given by Dr. Kenna Creer Manos in memory of her father, Ken Creer, the first student to be officially enrolled at Brentwood College in 1923.

For a graduate whose athletic endeavour inspires others.

Winners Cate Broere, Santiago Guadarrama
Runners-Up Peter Lancashire, Danielle Macdonald

Callin Family Award

For a male and a female graduate who are loyal, enthusiastic, buoyant citizens, caring of the community and keen to do well academically, athletically and artistically.

Winners Seo Young Ra, Liam Stevens
Runners-Up Tori Bester, Aidan Witts

Bruce M. Hicks Public Service Award

For a student who, through his or her action, has done the most "to ameliorate the conditions of disadvantaged individuals or groups" (Canadian Charter of Rights).

Winners Mitch Crompton, Yasmeen Gruno

Peyton Trophy

For an outstanding citizen in recognition of a strong contribution to both Athletics and Arts.

Winners Nancy Mao, Ender McDuff
Runner-Up Tegwyn Curtis

Powell Cup

For a graduate with an outstanding degree of selflessness indicated by a strong desire to serve the community and the school as a whole.

Winners Olivia Bass, Olivia Peterson
Runner-Up Diva Ivanova

Brentonian Shield

For a graduate who has encouraged a love of scholarship, through either personal attitude and achievement or assistance to others.

Winners David Munoz, Linnea Munro
Runner-Up Delaney Barth, Afyz Mohamedali

Mary Brooks Law Award

Presented by Gwen Davis to parallel the award given to her son, Wade Davis (Class of 1971), on entering Harvard University.
For a graduate who shows "promise, strength of character and personality."

Winners Sarah Ford, Aidan Hepburn

Holmes Cup

In honour of Major Cuthbert Holmes, co-founder of Brentwood College in Brentwood Bay and Governor 1923-1948, and his son, P.D. (Pip) Holmes, Governor, 1971-2007.
For a graduate whose outstanding citizenship exemplifies care for the school and the wider community.

Winners Kyara Andrews, Gina Barale

Andrea Pennells Cup (Travel Scholarship)

In honour of Andrea Pennells, Faculty 1982-2012; Assistant Headmaster, 1991-2000; Head of School, 2000-2012.
For a graduate who exemplifies empathy, compassion and optimism as a global citizen, steward and leader of integrity.

Winner Toria Edwards

Butchart Trophy

For the Dux, the leading academic student of the Senior School.

Winners Kavi Grewal
Runners-Up David Munoz, Sarah Rosen

T. Gil Bunch Cup

In memory of T. Gil Bunch, Faculty 1961-1993; Assistant Headmaster, 1966-1991. Presented originally in memory of Forrest Rogers (Class of 1934), Governor 1961-1972; Board Chair 1962-1971.
For a graduate who displays, in addition to scholastic and artistic excellence, stability and strength of character together with a willingness to serve.

Winner Antonio Caraza, Holly Collis Handford

YARROW SHIELD

Presented by Norman Yarrow, a founding Governor of Brentwood College in Brentwood Bay, 1923.
For a graduate who displays, in addition to scholastic and athletic excellence, stability and strength of character together with a willingness to serve.

Winners: Chidinma Ayadiuno, Kate Laumann Wallace
Runners-Up: Cole Hickey, Ender McDuff

William T. Ross Trophy

In honour of William T. Ross, Faculty 1962-2000; Headmaster, 1976-2000. Presented originally by the Appleton family.
For a graduate who displays outstanding leadership, stability and strength of character together with a willingness to serve.

Winner Alejandro Godin Gonzales

Hogan Memorial Shield
Keaton Heisterman, Reece Fougner-Rukus

Davis Award
Sarah Richards, Torren Kaiser

Brentwood Trophy Lulu Jama, Robbie Krysl

Mackenzie Award
Jaylynn Barth

Eyton Family Award
Hannah Richards, Olamide Olatunbosun

Michael Ipatowicz Memorial Award
Michael Green, Nauman Khattak

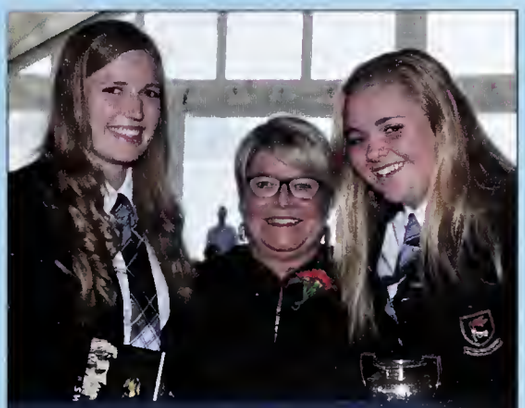

Kathleen Bryan Memorial Award
Caitlin Cormie, Tyra Cassie

George Killy Award
Sasha Honcharova, Andrew Will

Ken Creer Memorial Award
Santiago Guadarrama, Cate Broere

Callin Family Award
Seo Young Ra, Liam Stevens

Bruce M. Hicks Public Service Award
Yasmeen Gruno, Mitch Crompton

Peyton Trophy
Nancy Mao, Ender McDuff

Powell Cup
Olivia Peterson, Olivia Bass

Brentonian Shield
Linnea Munro, David Munoz

Mary Brooks Law Award
Aidan Hepburn, Sarah Ford

Holmes Cup
Kyara Andrews, Gina Barale

Andrea Pennells Cup
Toria Edwards

Butchart Trophy
Kavi Grewal

T. Gil Bunch Cup
Antonio Caraza, Holly Collis Handford

Yarrow Shield
Chidinma Ayadiuno, Kate Laumann Wallace

Interhouse Cup Alex/Whittall
Deborah Chima, Cameron Wilmer

William T. Ross Trophy
Alejandro Godin Gonzales

SEC 2017-2018

Closing Day Speeches

Video of this year's Closing Day speeches can be found at (https://goo.gl/4htFDd)

Head of School's Address
Bud Patel

Head Prefect's Speech
Alejandro Godin Gonzales

Valedictorian's Speech
Andrew Will

Grad Dinner & Dance

SATURDAY, JUNE 24

They Made It!

(top row) Mackenzie House Grads; Keiran Marrett-Hitch, Lucas Portillo & William McDougall Percillier *(middle row)* Joe Madigan, Aidan Hepburn & Cameron Wilmer celebrate the big evening; Hope House girls: Chelsea Anthony, Caitlin Cormie, Sasha Baryshevska, Kirsty Algar, Katherine Buckley & Natalie Moreland *(bottom row)* David Munoz, Madison Palmer, Bethany Woodbridge, Gemma Else & Ender McDuff; Ellis House.

The Newest Old Brentonians

(top row) Members of the Boys Varsity 8+ *(next row)* Tyra Cassie & Olivia Peterson; the girls get a leg up on the evening; Johanna Haley & Tori Bester (third row) Kyle Van Wiltenburg is at the center of things; members of the Girls Varsity 8+ are all in *(bottom row)* Clare Gaherty, Mrs Cheung, Sarah Ford & Brianne Pavlis; Erik Johannsen & Cayley Sparks; the Privett lads.

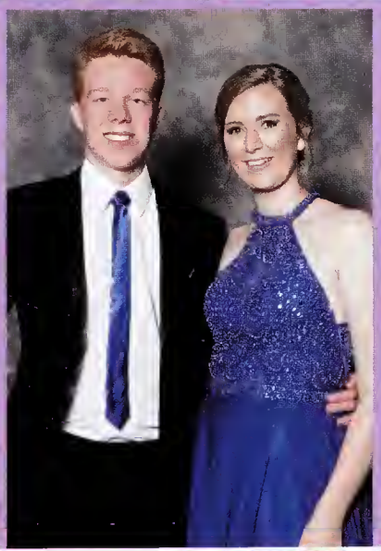

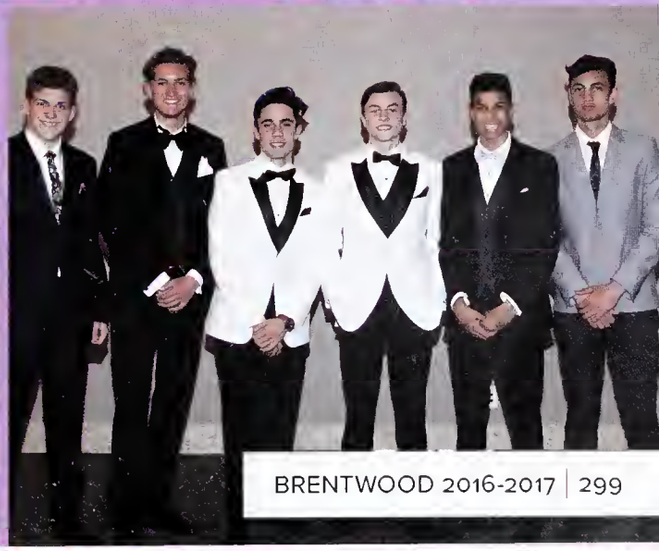

Valete

(back row) Kelly Russell, Lara McDonald, David Brown & Sam Pascoe.
(front row) Lulu McCallum, Rob Rose, Maggie Flynn & Mike Flynn.

EST. 1907
FRIESENS
Printed in Canada
on Acid-Free Paper

BRENTWOOD

— EST 1923 —